

West Hampshire Centre Rally Programme

2018



**CARAVAN AND
MOTORHOME CLUB**
SINCE 1907

Supported By



**WINCHESTER
CARAVANS**



WINCHESTER CARAVANS

Tel: 01962 714844

Email: sales@winchestercaravans.com

Main Road | Colden Common | Winchester | Hampshire | SO21 1TD

Come and view the stunning new ranges for the 2018 season from Bailey caravans. We are also the South's leading supplier of awnings and accessories from all quality manufacturers. For advice on caravan servicing and repairs why not contact a member of our NCC Approved workshops.

We look forward to seeing you on your next visit to Winchester Caravans.

YOUR JOURNEY STARTS HERE



www.winchestercaravans.co.uk

WELCOME
TO THE
WEST HAMPSHIRE
RALLY PROGRAMME
FOR THE
2018 SEASON

www.whampshirecc.co.uk

Please note that the rally programme may have errors and omissions beyond the control of the present committee.

Please check the West Hampshire website and flagpole notice board as often as possible to update your copy.

We apologise for any inconvenience that this may cause.

Cover design by Matthew Tracey

West Hampshire Centre Chairman



Chairman
Paul Hopkins
(with his wife Helen)

Wing Commander C J Myers 1965	B S Rose 1966 – 1968	J N Dayer 1969 – 1971
B Lloyd-Lawrence 1972 – 1974	R F Smart 1975 – 1977	J H Cozens 1978 – 1980
A D Murison 1981 – 1983	A L Leavey 1984 – 1986	P J Blaxall 1987 – 1989
F C Barrow 1990 – 1992	R Bishop 1993 – 1995	Mrs V Small 1996 – 1998
Mrs S Southwell 1999 – 2001	M G Wright 2002 – 2004	Mr A Port 2005 – 2007
Mr M Firmager 2008 - 2010	Mr G Walton 2011 - 2013	Mrs A Millar 2014-2016

A message from the Chairman

Welcome to the West Hampshire centres 2018 Rally Programme where we will be offering 60 rallies for you to have a comprehensive and varied programme. Our Rally Secretary, Mr Nick Blake, has worked tirelessly with rally officers and landowners to ensure we have an exciting programme for the upcoming season. This can be a difficult challenge, and one that Nick rises to with ease.

I am delighted to return as Chairman for my second year, after the baptism of my first year with a very successful celebration rally held in July 2017. I am looking forward to this seasons' programme, with the continued support from our enthusiastic team of committee, and their partners. I am very privileged to have a team with such a diverse range of skills and knowledge, always keen to drive the centre forward.

We are the envy of many centres for our website, offering a user friendly system to enable online booking, and at times payments, and this will continue to be the favoured method of booking rallies. It is also a great way to share information with ralliers to provide changes or social programmes.

Our Facebook page also continues to be a great way of sharing memories as well as keeping the family feel within the centre. This is continually managed by appointed persons, to ensure all appropriate behaviours are monitored.

West Hampshire are also admired by many centres for our family feel and focus on inclusion of children. We are very fortunate again to have a strong Youth Section, with Megan Roberts being elected as Youth Section Chairman.

I am confident that Megan and her team will continue to offer fun, tuck shop and activities, including their disco options to all members and the children of our centre. I would urge you all to support them, attend their rallies and encourage others too. I would like to personally thank these young people and their parents for their encouragement and support.

I am very grateful again to all rally officers who will run rallies and events throughout the year; they're all volunteers, and without their help we wouldn't have such a brilliant programme. Your dedication and commitment to the centre is what makes us FANTASTIC!

May I wish you all a very prosperous year; I hope you all have a great 2018. I look forward to seeing you all on the field having FUN and making MEMORIES.

Paul

Officers and Committee Contact Details:

Chairman

Paul Hopkins
Phone – 01489 795188
Mobile – 07985 699499
chairman@whampshirecc.co.uk

Vice Chairman

Graham Kirby
Phone - 02380 407536
Mobile - 07808 318029
vicechairman@whampshirecc.co.uk

Secretary

Helen Hopkins
Phone – 01489 795188
Mobile - 07766 520980
secretary@whampshirecc.co.uk

Treasurer

Jennie Lyon-Marrian
Phone - 01489 798540
Mobile - 07557 380077
treasurer@whampshirecc.co.uk

Rally Secretary

Nick Blake
Phone - 02380 642306
Mobile - 07445 873458
rallysec@whampshirecc.co.uk

Committee

Colin Davis	02380 366501	colin@whampshirecc.co.uk
Sue Davis	02380 366501	sue@whampshirecc.co.uk
Shaun Elsey	07717 666103	shaun@whampshirecc.co.uk
Mike Gregory	01189 815675	mike@whampshirecc.co.uk
Brodie Hopkins	07818 856736	brodie@whampshirecc.co.uk
Peter Lyon-Marrian	07741 524734	pete@whampshirecc.co.uk
Danny Roberts	07712 546343	danny@whampshirecc.co.uk

Please note

If you need to contact a member of the committee, please be respectful of the time and restrict your calls to between 9am and 8pm.

Organisation

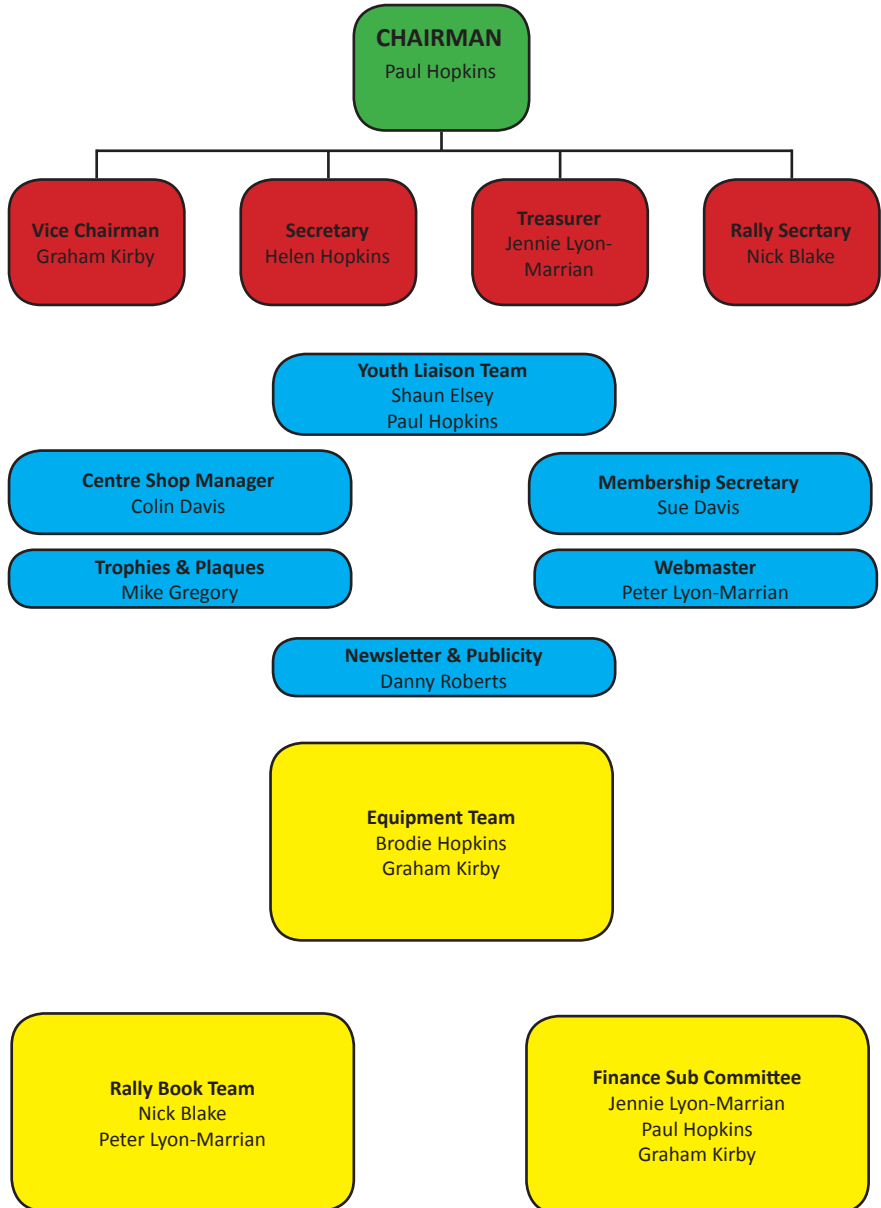

Centre Officers



Vice Chairman
Graham Kirby
(with his wife, Lynne)



Secretary
Helen Hopkins
(with her husband, Paul)



Treasurer
Jen Lyon-Marrian
(with her husband, Peter)



Rally Secretary
Nick Blake
(with his wife, Julie)

Centre Committee



Colin Davis
(with his wife, Sue)



Sue Davis
(with her Husband, Colin)

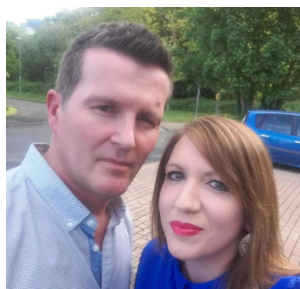

Shaun Elsey
(with his wife, Emma)



Mike Gregory
(with his wife, Lorraine)



Brodie Hopkins
(with his partner, Emma)



Peter Lyon-Marrian
(with his wife, Jen)



Danny Roberts
(with his wife, Sarah)

Treasurer's Note

In my second year as treasurer I am really looking forward to continuing to build strong relationships with all of this years' Rally Officers. Having computerised the Treasurer reports, I am now looking forward to further refining them and making the rally returns as easy as possible to fill out electronically, so that more of you can confidently complete and return them online, as opposed to having to print and handwrite them all.

As always, please try to get your returns to me as quickly as you can, as this will make my job a lot easier.

Regarding the collection of funds – it is the Caravan Club ruling that all money, cheques or cash collected by the rally officer or other persons on behalf of the centre, must be banked in the centre bank account only, and the credit slip sent to me as soon as possible. Please, at the very least, notify me of your deposit, the deposit slip number and the rally that it is for.

All monies collected by the rally officers should be paid into the bank, except if the landowner can be paid in cash. Any refunds must be made by me, on the instruction of the committee. If a rally officer feels that a refund should be made for compassionate reasons, they must make a recommendation to the Committee.

Please do not hesitate to contact me if you need any help, support or advice and I look forward to seeing you all on the rally field soon.

Kind Regards

Jen

Rally Secretary's Note

A very warm welcome to the 2018 Rally Programme, where I trust you will find something to suit all tastes.

A big thank you to all the rally officers for all their help and co-operation which has contributed to a full and varied programme this year. We have a wide variety of locations, durations and themes that I hope you will enjoy.

Without the work provided by rally officers before, during and after a rally, we would not have the programme that is presented to you in this rally book. Do not forget that the rally officers give up their time to run a rally for you to enjoy so please support your Rally Officers by being courteous and thoughtful towards them (and other ralliers) at all times. This is our hobby that we all like to enjoy with our friends.

Remember always book Rallies early in order to give rally officers an indication of the numbers attending and the budget available, to plan events for your enjoyment. **Please remember to always advise them of a cancellation early.**

I am already planning the 2019 rally programme and will be talking to you and Rally Officers in the near future about a few ideas that I have for rallies at new locations. For those of you who haven't run rallies before come and talk to me, the experience can be very rewarding.

I hope you all have a fantastic rally season and I look forward to seeing you all at some time during the year.

Best Regards

Nick

Message from your Youth Section Chairman

Hello West Hampshire Caravan and Motorhome Club ralliers!

I'm Megan and I am Youth Section Chairperson. I am working with a great team this year and I hope you will get involved with everything we do, help us support our chosen charity and become acquainted with all the lovely people I get to work with. This is our team...



We are all so excited to start planning and organising our rallies and other events to make this year a success. With three rallies to run - Valentine's at Copythorne, Puzzles at Little Metlands and Family Sports at Oliver's Battery - we are going to be very busy preparing the activities and having fun! We all hope as many of you brilliant ralliers as possible will come along to enjoy yourselves with us, but if you can't come to our rallies, we're sure we'll see you elsewhere.

Youth Section has lots of things which it contributes to our centre, like Tuck Shop and it's YS disco service. In addition to this, we are raising money for the 4Louis charity which supports families who suffer the trauma of stillbirths and deaths of infants during the very first part of their lives. 4Louis provide memory boxes and other special equipments to these families to help them capture the precious moments they do get with their loved ones. We have collecting tins and will also be running a few small events to support this charity, which is very important to our centre. We are eager to get started!

We hope you have a fabulous year of rallying!!!



West Hampshire Centre AGM 2018

The fifty Third Annual General Meeting of the West Hampshire Centre of the Caravan Club will be held at Copythorne Parish Hall, Copythorne on Sunday 7th October 2018 at 1.30pm.

As required by Rule 6(c) Rules Governing Centres, nominations for Executive Office or Committee signed by the nominee must be received in writing by the Centre Honorary Secretary not later than 14 days prior to the Meeting (23th September 2017, by 1.30pm).

Only members who submitted their Centre Registration Card at least 35 days prior to the date of the meeting and are still registered Centre Member at the date of the AGM are entitled to speak or vote, although the Club Constitution does not forbid the admission of spouses or other persons of the Member's family.

MEMBERS AND FAMILY MEMBERS WILL BE REQUIRED TO SHOW THEIR MEMBERSHIP CARD BEFORE RECEIVING THEIR VOTING PAPER AT THE ANNUAL GENERAL MEETING.

IT IS THE RESPONSIBILITY OF ALL MEMBERS AND FAMILY MEMBERS TO ENSURE THAT THEY ARE IN POSSESSION OF BALLOT PAPERS PRIOR TO A BALLOT TAKING PLACE.

Copies of the Balance Sheet and Accounts, The Chairman's Report and Minutes will be available on arrival at the AGM rally or at the meeting.

AGENDA

1. Chairman's Welcome
2. Roll of Honour
3. Apologies for Absence
4. Minutes of the last Annual General Meeting – 8th October 2017
5. Chairman's Report
6. Treasurer's Report
 - (a) 2017
 - (b) Current Year (2018)
7. Rally Secretary's Report
8. SW Region Representatives Report
9. Elections:
 - (a) Chairman
 - (b) Vice-Chairman
 - (c) Secretary
 - (d) Treasurer
 - (e) Rally Secretary
 - (f) Committee of seven
10. Appointment of Independent Accountant
11. Notice of Motion (if any)
12. Any Other Business
13. Date of Next Meeting

Notices of Motion

As required by Rule 6(d) - Rules Governing Centres, formal Notices of Motion, duly signed by the proposer and seconder, must be received in writing by the Centre Honorary Secretary not later than 35 days prior to the meeting (2nd September, 2018) in order to allow sufficient time for details to be published. Motions received after this date cannot be included in the Agenda.

REMINDER- AGM Nominations and Notices of Motion

Nominations for Centre Officers and Committee must be received by the centre's Honorary Secretary by 1.30pm (Adult Committee) and 12.30pm (Youth Committee) on Sunday 23rd September 2018.

Notices of Motion must be received by the Centre Secretary by **2nd September 2018**.

Centre Registration Cards

When you receive your **NEW** membership card you will find attached a tear off slip, which has to be completed and returned to **THE CARAVAN CLUB** who will then inform our Centre Secretary of your registration. **Unless you complete this slip indicating your wish to join the West Hampshire Centre, you will not: receive any circulated information, nor will you be able to speak or vote at the Centre Annual General Meeting.** It is necessary for the Secretary to receive the registration from the Caravan Club at least 35 days before the AGM.

You can join online through the Caravan Club website at www.caravanclub.co.uk/login

West Hampshire Centre - Nomination Form

Annual General Meeting 2018. Copythorne Parish Hall

Sunday 7th October 2018, at 1:30pm

Nomination Form for Centre Committee

I hereby nominate _____ who is willing to serve in the capacity of _____ Officer/Committee Role

Signature of **Proposer** _____

Name (Block Letters) _____

Membership No. _____

Signature of **Seconder** _____

Name (Block letters) _____

Membership No. _____

Signature of **Nominee** _____

Membership No. _____

You must be a registered WHCC Member as at 35 days prior to AGM (02/09/2018) to nominate or stand for election.

To be received by the Secretary by 1.30pm on 23rd September 2018. You will be required to submit a short resume of not more than 150 words, outlining your suitability and reasons for seeking election.

West Hampshire Centre - Youth Section Nomination Form

Annual General Meeting 2018. Crossfield Hall, Romsey

Sunday 7th October 2018, at 12:30pm

Nomination Form for Youth Section Committee

I hereby nominate _____ who is willing to serve in the capacity of Chairman/Committee (Delete as Appropriate)

Signature of **Proposer** _____

Name (Block Letters) _____

Membership No. _____

Signature of **Seconder** _____

Name (Block letters) _____

Membership No. _____

Signature of **Parent** _____

Membership No. _____

Telephone No. _____ Date _____

Please note: The parent must be a registered West Hants Centre Member. Proposer should be aged between 11 and 18 years.

To be received by the Youth Section Secretary by 12.30pm on 23rd September 2018. To vote you must be a registered Youth Section Member. For nomination you should also be aged between 11 and 18. See Youth Section Membership Application.

PLEASE NOTE: By signing, you confirm that as a parent of the youth section member you will be available to support the nominee and be available to support the youth section rallies.

IMPORTANT - DISCLAIMER NOTICE

The following Disclaimer Notice applies to ALL Rallies, Socials and Meetings of the West Hampshire Centre:

“ALL PERSONS ATTENDING A RALLY DO SO ENTIRELY AT THEIR OWN RISK. NO RESPONSIBILITY FOR PERSONS OR PROPERTY IS ACCEPTED BY THE ORGANISER OR BY WHCC”

Speed on the Rally Field

The speed of all vehicles, including cyclists, MUST NOT EXCEED WALKING PACE AND MUST KEEP TO ROADWAYS AND CENTRE LINES AT ALL TIMES. Members who consistently fail to observe this Speed Limit will be asked to leave the Rally field. Disciplinary action will be taken against offending members. The safety of members and their families is of great importance to us all. Will members who are expecting non-caravanning visitors please advise them of the Speed Restriction. No learner Drivers including Motorcyclists are allowed to drive on the Rally Field.

The Centre Officers and Committee reserve the right to alter or amend any items in the current rally book, including Rally fees, without prior notice.

West Hampshire Centre Website

Those who visit our website regularly will know that it is the place to find out the latest details about anything connected with our Centre.

Did you know you can find:

- News page – info about Centre members – like special birthdays & celebrations - or the sad news of funeral arrangements.
- Online version of the newsletter “Horses Mouth” and summary of Committee meetings.
- Rallies - which ones are full, have a change of rally officer, or even revised directions. You can now book most online.
- Booking Management - You can manage any of the bookings you have made online, cancel, email the rally officer and amend your details.
- Gallery – see a selection of photos from past rallies – either to share memories with others or see what fun you missed out on - Upload your own pictures from the rallies you have been on direct to the site!

If you want to publicise your rally, we can add a flyer &/or mention on the News page and afterwards include pictures in the online Gallery.

Remember, YOUR site is only as current and topical as the items YOU send in... so please email rally updates/news/pictures to webmaster@whampshirecc.co.uk (and we'll take care of re-sizing any photos for the online gallery so you don't have to if you can't upload them yourself).

!! Don't Forget !!

Keep an eye on flagpole notices throughout the
year

It is an important source of up-to-date Centre
information

Rally Programme 2018

				Rally Name	Venue Name	Rally Officer
Jan	Sun 21 Jan	to	Sun 21 Jan	Rally Officers Open Forum	Copythorne Parish Hall	Nick and Julie Blake
Feb	Thu 15 Feb	to	Sun 18 Feb	YS - Valentines	Copythorne Scout HQ	Graham and Lynne Kirby
	Fri 16 Feb	to	Sun 18 Feb	Early Merley	Merley Court	Pete & Jen Lyon-Marrian
	Sun 18 Feb	to	Sun 18 Feb	Open Forum	Copythorne Scout HQ	Paul and Helen Hopkins
	Fri 23 Feb	to	Sun 25 Feb	Invitation from Devon & Cornwall Centre - Dinner Dance	Pentire Hotel	Devon & Cornwall
Mar	Thu 01 Mar	to	Tue 06 Mar	Gritty Nuts	Sandy Balls Caravan Park	Paulina and Alvin Holloway
	Thu 15 Mar	to	Sun 18 Mar	HMS Warrior 1866, SW Region	Rookesbury Park CC Site	Sue and Frank Southwell
	Fri 16 Mar	to	Sun 18 Mar	Early Lytton - Shake Down Rally	Lytton Lawn	Nigel and Carol Palmer
	Thu 29 Mar	to	Mon 02 Apr	Easter in the 80's	Mary Hare School	Stuart and Julie Huntley
Apr	Thu 05 Apr	to	Sun 08 Apr	Caravan & Motorhome Show	Broadlands (Romsey)	Matt & Alison Tracey
	Fri 20 Apr	to	Sun 22 Apr	Right Shambles Again	Shamba Caravan Park	Joe and Cath Gowling
	Fri 20 Apr	to	Sun 22 Apr	Chill on the Green	Bishops Green	Lorraine and Mike Gregory
	Fri 27 Apr	to	Sun 29 Apr	YS - Puzzle Fun	Little Metlands Farm Dean	Danny and Sarah Roberts
May	Thu 03 May	to	Tue 08 May	Sussex Stroll	East Ashling Nurseries	Tony and Pauline Cane
	Fri 04 May	to	Mon 07 May	Total Boules Up Again!	Green Hill Farm CP	Pete & Jen Lyon-Marrian
	Fri 04 May	to	Mon 07 May	Somerset Centre 50th Birthday Celebration		Somerset Centre
	Fri 11 May	to	Sun 13 May	Bring A Bottle	Orchard Farm	Graham and Lynne Kirby
	Fri 18 May	to	Sun 20 May	Something Fishy at Fordingbridge	Hill Cottage Farm	Jo and Lee Baker
	Fri 25 May	to	Sun 03 Jun	Light up Chideock	Dog House Farm	Paul and Helen Hopkins
	Fri 25 May	to	Wed 30 May	Sledmere House, Yorkshire	National Rally	Roger and Caroline Harvey
	Fri 25 May	to	Tue 29 May	Spring Holiday at Stedham	Stedham Mill Farm	Colin and Sue Davis
	Sat 26 May	to	Sun 03 Jun	National Follow On	Hatton Country World	Leicestershire Centre
Jun	Fri 08 Jun	to	Sun 10 Jun	Re-Entry	Rays Field	Nick and Julie Blake
	Fri 08 Jun	to	Sun 10 Jun	Hayling All Ralliers Again 6!	Lower Tye Farm	Glen and Carol Lockyer
	Fri 15 Jun	to	Sun 17 Jun	Badgering Around	Brocklands Farm	Paul and Helen Hopkins
	Fri 15 Jun	to	Sun 17 Jun	Pick Your Own at Sopley	Sopley Farm	Jo and Lee Baker
	Thu 21 Jun	to	Tue 26 Jun	Bourton	Bourton Rovers FC	Ross and Cynthia Oliver
	Thu 21 Jun	to	Mon 25 Jun	Long Weekend at Oakfield	Oakfield Rally Site	Brian and Lyn Walker
Jul	Wed 04 Jul	to	Mon 09 Jul	Siverstone F1	Woodlands Campsite	Nick and Julie Blake

Rally Programme 2018 Continued...

	Wed 04 Jul	to	Mon 09 Jul	Henley Royal Regatta	Westfield Farm (Henley)	Tony and Pauline Cane
	Fri 06 Jul	to	Sun 08 Jul	Pop in the Pods	Pyesmead Farm Plaitford	Matt & Alison Tracey
	Fri 13 Jul	to	Sun 15 Jul	Relax at the Dales	Sunny Dale Farm	Graham and Lynne Kirby
	Thr 19 Jul	to	Mon 23 Jul	Explore Lymington	Bampton's Farm	Mike and Pauline Firmager
	Thu 26 Jul	to	Mon 30 Jul	A Whiff of Steam 6	Drove Lea Farm	Clem and Bridget Fallows
	Fri 27 Jul	to	Fri 03 Aug	You are Welcome	Welcombe X Caravanning Camping & Glamping	Nick and Julie Blake
	Sat 28 Jul	to	Sat 11 Aug	Summer Shenanigans!	Somewhere in the UK	Colin and Sue Davis
Aug	Thu 09 Aug	to	Mon 13 Aug	BBQ rally	Olivers Battery	Ross and Cynthia Oliver
	Fri 24 Aug	to	Tue 28 Aug	A Brilliant Bank Holiday	Carrington Caravan Park	Colin and Sue Davis
	Fri 24 Aug	to	Mon 27 Aug	Wessex	West Woodlands Showground	Mike and Pauline Firmager
	Fri 24 Aug	to	Mon 03 Sep	Sun, Sand & Aeroplanes	Hurn Equestrian Centre	Paulina and Alvin Holloway
	Fri 31 Aug	to	Sun 02 Sep	YS - Got to be in it to win it	Olivers Battery	Lorraine and Mike Gregory
Sep	Fri 07 Sep	to	Sun 09 Sep	While Away a Weekend at Wilksworth	Wilksworth Caravan Park	Clive and Kate Dupont
	Fri 07 Sep	to	Sun 09 Sep	On the Right Track	Scott's Haven	Linda Tomlinson
	Fri 14 Sep	to	Sun 16 Sep	Carnival or Steam; Its Up To You!	Woolbridge Manor Farm	Malcolm and Jenny Wright
	Fri 21 Sep	to	Sun 23 Sep	Autumn Approaches	Edengate Sway	Colin and Sue Davis
	Fri 28 Sep	to	Sun 30 Sep	Autumn Shambles	Shamba Caravan Park	Joe and Cath Gowling
Oct	Sun 07 Oct	to	Sun 07 Oct	AGM	Copythorne Parish Hall	
	Fri 12 Oct	to	Sun 14 Oct	Pumpkins in the Park	Royal Victoria Country Park	Dan and Zecci Carter
	Fri 19 Oct	to	Sun 28 Oct	Scare 'em at Wareham	Wareham Forest Tourist Park	Paul and Helen Hopkins
	Fri 19 Oct	to	Sun 21 Oct	More fun at Breamore	Breamore House	Colin and Sue Davis
	Fri 26 Oct	to	Sun 28 Oct	Scary Parley Graves!	Parley Glade	Pete & Jen Lyon-Marrian
Nov	Fri 02 Nov	to	Sun 04 Nov	Lytton in the Stars	Lytton Lawn	Pete & Jen Lyon-Marrian
	Fri 09 Nov	to	Sun 11 Nov	Marwell Activity Rally	Marwell Activities Centre	Paul and Helen Hopkins
	Fri 16 Nov	to	Sun 18 Nov	Regional AGM	Cheltenham Caravan Club Site	Another Centre
	Thu 22 Nov	to	Tue 27 Nov	Winchester Christmas Market	Olivers Battery	Ross and Cynthia Oliver
Dec	Sat 01 Dec	to	Sat 01 Dec	Childrens Christmas Party	Copythorne Parish Hall	Centre Committee
	Fri 07 Dec	to	Sun 09 Dec	Light Up Shamba Christmas Party 2	Shamba Caravan Park	Brian and Lyn Walker
	Sat 15 Dec	to	Sat 15 Dec	Celebration Rally	The United Reform Church, Warsash	Matt & Alison Tracey
	Fri 28 Dec	to	Wed 02 Jan	Welcome in the New Year	Swanmore Community College	Paulina and Alvin Holloway

Rally Programme 2018 Continued...





	Fri 28 Dec	to	Wed 02 Jan	New Year 'On The Piste'	Forres Sandle Manor School	Nick and Julie Blake
--	------------	----	------------	-------------------------	----------------------------	----------------------

Information Page

The rally programme within this section has been provided to allow a clear, easy and quick means to find information you may require when finding details of the rallies in the forthcoming year.

- Main rally information is shown in the left hand column.
- Symbols have been used for easy reference to key information
- The rally programme listing is included to allow easy reference for rallies running throughout the year.
- Reminders are included in the book for key activities.
- Rally slips are located in the centre of the book. Extra rally booking slips can be obtained from the Rally Secretary, any Committee member, or downloaded from the West Hampshire Centre Website.

Symbols used in book:

	Electric hook up available
	Levelling Blocks Required
	Rally can be booked online
	Centre Competition

Stunning VW Campervan conversions always in stock

Viscount  Motorhomes

Stop dreaming, start living

We have a wide selection of immaculate, pre-owned motorhomes in stock and are renowned for outstanding customer care!



Main Agents for: Hobby, Adria, Autocruise, Swift, Escape, Sunlight



www.viscountmotorhomes.co.uk

Email: sales@viscountmotorhomes.co.uk Tel: 023 80 405062

Viscount Motorhomes Ltd, West End Road, Bursledon, Southampton, SO31 8BN (only 3 minutes from junction 7 M27)

PHIL TAYLOR TOWBARS Ltd

Unit 1 Enterprise Industrial Estate, Horndean, Hants, PO8 0BB

02392 594675

-  **Fixed & Detachable Towbars**
-  **Vehicle Specific Wiring**
-  **Bike Racks**
-  **Parking Sensors**
-  **Number Plates**
-  **Powrtouch Motor Movers**
-  **Alko Hitches**



www.philtaylortowbars.co.uk

Rally Officers Open Forum

Copythorne Parish Hall

<p>Rally No. 1</p> <p>Date Sun 21 Jan 1:00 PM Sun 21 Jan 5:00 PM</p> <p>Postcode SO40 2NZ</p> <p><input type="checkbox"/> Booked</p>	<p>Description: Come along and hear about the Centre's activities and take the opportunity to let us know how you think the Centre can continue on its success or how we can improve.</p> <p>We will bring the tea and biscuits; you bring your ideas and suggestions.</p> <p>Rally Officer packs will be available for collection at the meeting for the forthcoming year's rallies.</p> <p>Hopefully if you are interested in your centre we will see you there.</p> <p>Directions: Pollards Moor Rd, Copythorne, Southampton SO40 2NZ</p> <p>Rally Officers: Nick and Julie Blake 02380642306 07445873458</p> <p>Centre Committee</p>
---	--



YS - Valentines

Copythorne Scout HQ



<p>Rally No. 2</p> <p>Date Thu 15 Feb 12:00 PM Sun 18 Feb 3:00 PM</p> <p>Postcode SO40 2PB</p> <p>Nightly Fee T.B.C.</p> <p>Rally Fee 50p per night</p> <p>Centre Admin £3.00</p> <p><input type="checkbox"/> Booked</p>	<p>Description: Join us at this long weekend over the half term at Copythorne for the 1st youth section rally of the season. There will be fun, games and a lovely tea party during the day. So come join us at the hall for an amazing afternoon and wonderful social in the evening.</p> <p>Directions: From M27 Junction 2, take the A36 towards Salisbury. At the first roundabout (by McDonalds), take the first exit towards Totton/ Ower. In 1 mile, immediately after crossing back over the motorway, turn right, signposted Cadnam/ Copythorne/ Lyndhurst. In approx 2 miles, watch for rally signs. Site on left hand side by Copythorne Church.</p> <p>Rally Officers: Graham and Lynne Kirby 02380407536 07808318029</p> <p>Jo and Lee Baker 07725658242 Youth Section</p>
--	--



Early Merley Merley Court

**Rally No. 3****Date**

Fri 16 Feb
12:00 PM
Sun 18 Feb
3:00 PM

Postcode

BH21 3AA

Nightly Fee

£17.00

Rally Fee

50p per night

Centre Admin

£3.00

Description:

Join us for the early year kick off on this commercial blue plug site. On Saturday night we will be heading to Cobham Sports and Social Club for an evening of bowling and a meal. Who will be the 2018 WHCC Skittles Champion? Wimbourne and its market, Poole and Bournemouth are all nearby if you need a retail fix! Payment required in full 30 days before Rally.

Directions:

Turn off the A31 Wimborne bypass at roundabout with junction of A341, signposted Poole. Look for rally signs. From Bournemouth/Poole follow A349/A341. At junction with A31 turn left at the roundabout follow rally signs.

Rally Officers:

Pete & Jen Lyon-Marrian

01489798540

07741524734

Steve and Polly Brierley

07825648170

Booked

Open Forum Copythorne Scout HQ

Rally No. 4**Date**

Sun 18 Feb
12:00 PM
Sun 18 Feb
3:00 PM

Postcode

SO40 2PB

Description:

Come and join us at the West Hampshire Centre Open Forum at Copythorne Scout Hut. Take the opportunity to ask questions to the committee, raise any concerns you have about the Centre and how the Centre is run. You can also hear about what the Committee is doing on your behalf where we represent you at Regional meetings.

Come along and help shape the future of our fantastic Centre.

Directions:

From M27 Junction 2, take the A36 towards Salisbury. At the first roundabout (by McDonalds), take the first exit towards Totton/ Ower. In 1 mile, immediately after crossing back over the motorway, turn right, signposted Cadnam/ Copythorne/ Lyndhurst. In approx 2 miles, watch for rally signs. Site on left hand side by Copythorne Church.

Rally Officers:

Paul and Helen Hopkins

01489795188

07985699499

Centre Committee

Booked

Invitation from Devon & Cornwall Centre - Dinner Dance

Pentire Hotel

Rally No. 5

Date

Fri 23 Feb
12:00 PM
Sun 25 Feb
3:00 PM

Nightly Fee

T.B.C.

Rally Fee

50p per night

Centre Admin

£3.00

Description:

Just a stone's throw from Fistral Beach and with stunning views out across the Atlantic, you couldn't ask for a better location than right here at the Pentire.

Sandwiched between Britain's most famous surf beach and the serene Gannel Estuary, it's not only perfect for that quintessential seaside break, it's also the ideal place from which to explore Cornwall.

Unwind in our pool and steam room at the end of the day, sample Newquay's nightlife, or simply walk to the National Trust headland right on our doorstep and watch the sun sink into the sea. Whatever sort of holiday you're after, we'll do our very best to make sure you get it.

Rally Officers:

Devon & Cornwall Centre

Booked



Gritty Nuts

Sandy Balls Caravan Park



Rally No. 6

Date

Thu 01 Mar
12:00 PM
Tue 06 Mar
3:00 PM

Postcode

SP6 6JZ

Nightly Fee

T.B.C.

Rally Fee

50p per night

Centre Admin

£3.00

Description:

A warm welcome awaits you here at Sandy Balls in the heart of the New Forest. On site there is a shop, heated swimming pool and clubhouse for your enjoyment. There are some lovely walks in the woods and Fordingbridge is just a gentle stroll away. Hopefully we will see you there!

Payment required 30 days prior to rally.

Directions:

From Fordingbridge take the B3078 signposted Cadnam. Site is on the left in approximately 1 1/2 miles. From Cadnam (J1 on M27), take the B3078 and follow signs for Goodhill/Fordingbridge. The site is on the right in approx 8 1/2 miles. Speed limit on the road from Cadnam is 40MPH. Animals on road.

Rally Officers:

Paulina and Alvin Holloway
Roy and Margaret Howson

02380322928

02392252991

Booked

CANCELLED!!!



Rooms with a Roof

Insulated tiled conservatories



BEFORE

Never Too **Hot**
In **Summer**



AFTER

Never Too **Cold**
In **Winter**

Transform Your Conservatory Into Your New Favourite **Room** with a New **Roof**

We are a small, family run organisation with over 25 Years experience; that wants to offer every customer a personal, friendly and professional experience.

With many satisfied customers in Hampshire, Berkshire and Wiltshire we're looking forward to hearing from you and making your conservatory dream a reality.

- Insulated Guardian™ Tiled Roof System
- Replacement Roofs & New Builds
- Fully Transformed Within 5 Days
- Commitment To Customer Satisfaction
- Cost Effective Conservatory Solutions
- Full Building Certification Supplied

FREE NO OBLIGATION | **0800 772 0881**
QUOTE

VISIT OUR NEW WEBSITE AT

sales@roomswitharoom.co.uk



www.RoomswithaRoof.co.uk





HMS Warrior 1866, SW Region

Rookesbury Park CC Site

**Rally No. 7****Date**

Thu 15 Mar
12:00 PM
Sun 18 Mar
3:00 PM

Postcode

RH10 6UA

Nightly Fee

Book Direct with Other
Centre

Description:

We look forward to welcoming you on board HMS Warrior 1860 for the evening's event which will start with a welcome drink on the Half Deck, you will have time to tour the ship, staff will be on hand to answer your questions. The Gun Deck has 36 messes for 655 men or ratings arranged between the guns where the crew slept, ate and relaxed. This is where you will enjoy a 3 course dinner with a glass of wine followed by tea/coffee and mints. There will be a pay bar in the ships's galley which is on the Gun Deck. The Gun Deck will take wheelchairs and there is a chairlift from the Upper Deck to the Gun Deck.

Our Guest of Honour will be Mr Grenville Chamberlain, Chairman of the Caravan Club and his wife Liz. Pitches are available at Rookesbury Caravan Club Site (page 119 in the 2015/2016 sites directory) There will be Transport from the site to HMS Warrior 1860 available on the evening at £10.00 per person return.

Directions:

From the east leave M27 at Junction 10 onto A32; sp Alton, in 1 Mile at roundabout take 2nd exit A32, in 0.25 miles by church turn right onto B2177, in 1 mile turn left at sp Hundred Acres / Newtown, in about 0.75 miles (immediately past brick wall) turn left into drive to site.

Rally Officers:

Sue and Frank Southwell

02380485635

07979566909

Booked

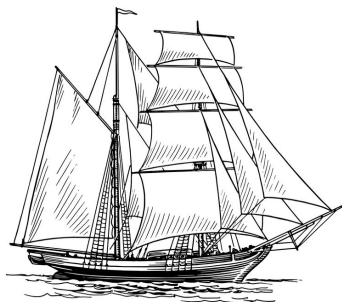



Early Lytton - Shake Down Rally

Lytton Lawn

**Rally No. 8****Date**

Fri 16 Mar
12:00 PM
Sun 18 Mar
3:00 PM

Postcode

SO41 0TX

Nightly Fee

£16.25

Rally Fee

50p per night

Centre Admin

£3.00

Description:

Welcome back to Lytton Lawn. This excellent commercial site gives you all you need for a mid-March weekend, with electric pitches, excellent clean shower facilities and a swimming pool close by. The site is situated just outside Lymington where there is a good Saturday market.

Milford on Sea is close by so if you would like a walk on the beach or round the Pennington marshes then this is the site for you!

We will be doing a walk to a local pub on Saturday morning.

Payment required in full 30 days before Rally.

Directions:

Take the A337 from Lymington towards Christchurch. At Everton turn left onto B3058. From Christchurch turn right at Everton. Site on left in ½ mile. Follow Brown Signs.

Rally Officers:

Nigel and Carol Palmer

01243789160

07541836541

Ray and Angela Carter

02380615899

Booked



Please observe
**SITE SPEED
LIMIT**

Easter in the 80's

Mary Hare School

**Rally No. 9****Date**

Thu 29 Mar
5:00 PM
Mon 02 Apr
3:00 PM

Postcode

RG14 3BQ

Nightly Fee

Special Booking Form

Description:

Join us at this lovely venue where we will be celebrating Easter in 80's style. Dust off your shoulder pads & shell suits for this fun filled weekend. NO ARRIVALS BEFORE 5pm.

Please send a slip & SAE for a special booking form or e-mail to JulieYoung26@btinternet.com.

Book early as spaces are limited.

Directions:

From the south: Head north on A34. Leave A34 towards junction for M4, but get into the inside lane ASAP. BEFORE you reach the junction, take the exit sign posted for Hotel and Services. At the roundabout, take the exit sign posted for Donnington. Continue for about 1 mile then take a right turn sign posted Winterbourne. The school is on your left.

The Rally Officers will direct you to your pitch.

From the M4: Leave the roundabout following signs for services. At the roundabout take 2nd exit avoiding the services (sign post for hotel and Donnington) then follow directions as above

Rally Officers:

Stuart and Julie Huntley

01635869227

07979304097

Shaun and Emma Elsey

02381225942

Gary and Helen Walton

01264358523

Booked



Paul Hopkins

EST. 1982

INTERIOR/EXTERIOR DECORATING SERVICES



OVER 30 YEARS EXPERIENCE, PROVIDING A HIGH QUALITY THROUGHOUT

ADVANCED CITY AND GUILDS QUALIFIED

FROM TOUCHING UP TO FULL RE-DEC, TILING, BUILDING & MAINTENANCE. CALL ON ME FOR A RELIABLE AND PROFESSIONAL SERVICE

FULLY INSURED, FREE ADVICE AND ESTIMATES

DISCOUNTS AVAILABLE FOR WHCC MEMBERS

TEL. H - 01489 795188

M. 07985 699499

EMAIL:PERMAGLAZE1@GOOGLEMAIL.COM

HTTP://FB.ME/PAULHOPKINSDEC

Caravan & Motorhome Show

Broadlands (Romsey)

**Rally No. 10****Date**

Thu 05 Apr
10:00 AM
Sun 08 Apr
3:00 PM

Postcode

SO51 8AF

All Inclusive Fee

£52.00

Description:

Come and join us in the grounds of Broadlands, Romsey for a long weekend at the Caravan & Motorhome show. The all inclusive price for the weekend includes unlimited entry to the show as well as entertainment on both Friday & Saturday evenings. As well as the show, there is plenty of time to visit Romsey, with Winchester, Southampton, Bournemouth and the New Forest nearby.

Directions:

Directions – From the West – Leave the M27 at Junction 2 taking the first exit A36 towards Salisbury. At next roundabout take the 3rd exit A3090 to Romsey. At Mini roundabout continue ahead passing the main “Broadlands” entrance and proceed to the next roundabout where you turn right into Southampton road. After 200M. Turn right into The Rapids main entrance and follow site signs.

From the East and North - Leave the M27 at Junction 3 taking RH lane on slip road then third exit towards Romsey. At next roundabout take A3057 towards Romsey. At next roundabout turn left onto Southampton Road towards Romsey. After 1 mile turn Left into The Rapids main entrance and follow site signs.

See you there !!

Rally Officers:

Matt & Alison Tracey

07788582498

Clive and Kate Dupont

01202657194

Booked

For-Matt
For All Your Computer Needs



Do You Have a Computer or Tablet?

Not Sure How It Works?

Do You Want It Explained In Plain English?

Fault Finding, Training, Software Installations, Virus Removal, Broadband & Wireless Setup, Memory and Hard Disk Upgrades, Wireless Printer Setup and Installation

No Additional Call Out Charge and No VAT



Free Computer Advice Available

www.for-matt.com

9am - 9pm Mon - Sat

enquires@for-matt.com

01489-662012, 01329 690417

02380-012017, 01962-360017, 07833-323992



Right Shambles Again

Shamba Caravan Park



Rally No. 11

Date

Fri 20 Apr
12:00 PM
Sun 22 Apr
3:00 PM

Postcode

BH24 2SB

Nightly Fee

£18.00

Rally Fee

50p per night

Centre Admin

£3.00

Booked

Description:

Come and join us for a weekend of fun at this blue plug site, complete with heated clubhouse and pool. Hopefully, we shall have a social in the clubhouse on Saturday night, where food is available for those who want it. Local shopping in Ringwood and Ferndown nearby.

Payment in full required 30 days before rally

Directions:

From Ringwood, follow the A31 towards Ferndown. Site on right of dual carriageway in 2 miles. At second roundabout after junction with A338, turn back towards Ringwood. Site on left after roundabout, past St Leonards Hospital.

Rally Officers:

Joe and Cath Gowling

01329515037

07787574737

Nigel and Jill Burston

02380618618

Chill on the Green

Bishops Green



Rally No. 12

Date

Fri 20 Apr
12:00 PM
Sun 22 Apr
3:00 PM

Postcode

RG20 9JJ

Nightly Fee

T.B.C.

Rally Fee

50p per night

Centre Admin

£3.00

Booked

Description:

Kick off your shoes and chill out at this fabulous site where relaxation is the order of the weekend.

For those of you who wish to see the local area, there is lots to do from walking, cycling, or sight seeing. Newbury and Basingstoke are all within easy reach of this lovely site.

Directions:

Take Tot Hill Services junction from A34 bypass, turn right onto A343 (old A34) signposted Newbury. Travel for 2 miles to mini roundabout, turn right onto A339 signposted Basingstoke. Travel 1.2 miles to mini roundabout, turn right signposted Echinsall and Bishops Green. Follow for approx. 1 1/2 mile, site on left hand side.

Rally Officers:

Lorraine and Mike Gregory

07855677907

07503926770

Jo and Lee Baker

07725658242

YS - Puzzle Fun

Little Metlands Farm Dean

**Rally No. 13****Date**

Fri 27 Apr
12:00 PM
Sun 29 Apr
3:00 PM

Postcode

SO30 1FY

Nightly Fee

£5.75

Rally Fee

50p per night

Centre Admin

£3.00

Booked

Description:

Book with us for mind boggling antics at this favourite site. Little Metlands will be filled with puzzling activities that will both make you smile and pick your brains! Run by the West Hants Youth Section, this rally will be so amazing your head will whirl! Go on, book now, and join us to have a remarkable riddling rally!

Directions:

At the roundabout on the B2177 Bishops Waltham, take B3035 (Lower Lane/ The Hangers, at top of hill turn left into Lime Kiln Lane, and site on left, follow West Hants signs from main road.

Rally Officers:

Danny and Sarah Roberts 07712546344

Lorraine and Mike Gregory 07855677907
Youth Section

Sussex Stroll

East Ashling Nurseries

**Rally No. 14****Date**

Thu 03 May
10:00 AM
Tue 08 May
3:00 PM

Postcode

PO18 9BB

Nightly Fee

£8.40

Rally Fee

50p per night

Centre Admin

£3.00

Booked

Description:

Welcome to East Ashling nurseries in West Sussex. Locally there is Chichester, Fishbourne - Roman Palace, Bosham Harbour and Kingley Vale within a short drive. We plan to hold a quiet social on the field (weather permitting) Denis's Quiz. For any caravan bits, Chichester Caravans is a short drive away.

There is a limit of 25 vans on this rally.

Directions:

From East or West, take the A27 to the Tesco Roundabout. Then take the A259 Fishbourne Road. Turn right at Roman Palace sign into Salthill Road. Continue to the end, turn left onto B2178. Continue on this road for about a mile. Look out for rally signs until you turn right into Lye Lane. This is signposted East Ashling Nurseries. The site is on left in 400m.

Rally Officers:

Tony and Pauline Cane 02392478362
07973157989

Clem and Bridget Fallows 02392613078

Total Boules Up Again!

Green Hill Farm CP

**Rally No. 15****Date**

Fri 04 May
12:00 PM
Mon 07 May
3:00 PM

Postcode

SP5 2AZ

Nightly Fee

£9.50

Rally Fee

50p per night

Centre Admin

£3.00

Description:

Join us at this lovely site where we will use the Rally field. You can walk into the forest directly from the site, and all other areas are easily accessible by car. Over the weekend we will be running the 2018 WHCC Boules (Pétanque) championship - Who will be the 2018 WHCC Boules Champion?

Directions:

From the south A36 just past the Landford and Wiltshire County sign the Shoe Inn Pub on the right and just past BP Service Station turn left into new road approx 3/4 mile turn left into sign posted Green Hill Farm Caravan Park. (WHCC Rally Signs posted from A36).

Rally Officers:

Pete & Jen Lyon-Marrian

01489798540

07741524734

Steve and Polly Brierley

07825648170

Booked

Somerset Centre 50th Birthday Celebration

**Rally No. 16****Date**

Fri 04 May
12:00 PM
Mon 07 May
2:00 PM

Postcode

BA11

Description:

See page 32 for full details

Directions:

Directions can be obtained from the Somerset centre

Booked



Somerset Centre

50th Birthday Celebration Rally

4th- 7th May 2018

Frome Showground, Somerset

A weekend of real family entertainment

The Somerset Centre of the Caravan and Motorhome Club is celebrating it's 50th Birthday this year and we intend to mark this occasion in style. We are delighted to be holding the event at the Frome Showground, West Woodlands, Nr Frome, Somerset.

There will be a full and varied programme of events and activities planned throughout the bank holiday weekend.

Friday Evening
Saturday Evening
Sunday Evening

Baron Von Schmitthousen
The Mangledwurzels
Elvis

Evening entertainment will also include Quizzes and Bingo

Daytime activities including – Mail voice choir, Children's entertainment, Dog Show, Tea Dance, arena events, bring and buy sale, craft show and much more. There will be a Grand Raffle in aid of the Centre Charity with some superb prizes.

(Book early using the special booking form and ensure your place)

Directions – From the A361 Frome bypass at Little Keyford, turn right onto the B3092 towards Maiden Bradley signposted Stourhead Gardens. Drive through West Woodlands, site on the right in 2 miles. Post code BA11 5ES

Additional nights are available on Thursday and Monday – See you there!!

For further information and updates please visit our web site at
<http://www.somersetcaravanclub.com/>

Or contact the Centre Secretary
Mrs Pam Hartland on 01458 445048



Bring A Bottle Orchard Farm



Rally No. 17

Date

Fri 11 May
12:00 PM
Sun 13 May
3:00 PM

Postcode

PO18 8PP

Nightly Fee

£10.80

Rally Fee

50p per night

Centre Admin

£3.00

Booked

Description:

Join us again at this lovely site close to Chichester and Portsmouth for all you shoppers, with Bosham and the Witterings for sightseeing. Come along and join us on Saturday night for an American supper with a twist. Wine + Cheese only! Red, white, mature, mild, creamy it's your choice. All enjoyed with a quiz.

Limited number of electric hook up available. It's on a first booked first reserved basis.

Directions:

Eastbound from A27, take turning for Emsworth A259. Follow on to Emsworth and Southbourne, go past Chichester Caravans. In approx 1.5 miles turn left into Drift Lane. Site on right in 100 yards.

Westbound: Turn left on the A259 at Tesco Roundabout. Follow A259 until you reach the Bosham Inn. Drift Lane is on the right immediately past the Bosham Inn.

Rally Officers:

Graham and Lynne Kirby

02380407536

07808318029

Tony and Jane Mabbott

02380434925



Something Fishy at Fordingbridge Hill Cottage Farm



Rally No. 18

Date

Fri 18 May
12:00 PM
Sun 20 May
3:00 PM

Postcode

SP6 3SG

Nightly Fee

£19.00

Rally Fee

50p per night

Centre Admin

£3.00

Booked

Description:

Come and join us at this beautiful location, set in 40 acres of glorious Dorset countryside. Close to the field are cows and ponies with plenty of other wildlife behind the scenes.

There are dog walks, fishing lakes (with fishing included in the price) and plenty of other woodland walks.

Situated nearby is Stonehenge, Salisbury Cathedral and Moors Valley Country Park.

Directions:

Turn off A338 into centre of Fordingbridge, then take B3078 signposted Alderholt. On the outskirts of Alderholt, turn right on a sharp left bend signposted for site and mill. Then follow rally signs.

Rally Officers:

Jo and Lee Baker

07725658242

07725658242

Shaun and Emma Elsey

02381225942



Light up Chideock Dog House Farm



Rally No. 19

Date

Fri 25 May
12:00 PM
Sun 03 Jun
3:00 PM

Postcode

DT6 6HY

Nightly Fee

£12.00

Rally Fee

50p per night

Centre Admin

£3.00

Booked

Description:

A favourite for many, after 40+ years of attending this beautiful tranquil site in Dorset, our Centre returns for more fun, and / or relaxation. Whether you wish to walk, drive or use public transport, this area offers you such a variety of activities and interesting places to see and visit, where a close walk to the beach and coastal paths of the Jurassic coast are all to be explored, if you so desire. We plan to hold some social gatherings together, for adults and children, on the rally field and a fun time will be promised.

Directions:

On A35 Bridport/Charmouth road at speed cameras on entering Chideock village, turn left into Farm Lane, signposted Broadlands CL. Look for rally signs.

Rally Officers:

Paul and Helen Hopkins

01489795188

07985699499

Shaun and Emma Elsey

02381225942

Brodie Hopkins and Emma Francis

07818 856736



Sledmere House, Yorkshire National Rally



Rally No. 20

Date

Fri 25 May
12:00 PM
Wed 30 May
3:00 PM

Postcode

YO25 3XG

Booked

Description:

See page 35 for full details

Directions:

Caravan Club will issue directions with the Rally Pack.

Rally Officers:

Roger and Caroline Harvey

02380601469

07741450412

The National 2018

Inspiring adventures in Yorkshire

Friday 25 - Tuesday 29 May



A wonderful weekend for all

Join us for the event of the year to enjoy a long weekend of exciting activities and amazing evening entertainment, perfect for the whole family. Meet up with like-minded caravanners, motorhomers, trailer tenters and anyone else with a love of the great outdoors!

Don't miss this bank holiday weekend of festival fun in the grounds of East Yorkshire's finest country house – Sledmere House.

For more information see www.camc.com/national





Spring Holiday at Stedham

Stedham Mill Farm



Rally No. 21

Date

Fri 25 May
12:00 PM
Tue 29 May
3:00 PM

Postcode

GU29 0PR

Nightly Fee

£7.20

Rally Fee

50p per night

Centre Admin

£3.00

Booked

Description:

We are back once more at this lovely venue in the picturesque West Sussex countryside. We hope to hold socials over the weekend. There is also usually the Thai/Eastern festival held in the village over the weekend, which we hope will coincide with our visit once again.

Directions:

Take the A272 east towards Midhurst. at second signpost to Stedham (just after layby) turn left into The Street, (signposted Stedham) and then in 0.5 mile by the church bear right into Mill Lane. The road bends to the left, do not go straight on. Take care on the narrow roads and please watch carefully for pedestrians and WHCC signs.

Rally Officers:

Colin and Sue Davis	02380366501 07710546243
Suzy Coster	02380846226
Joe and Cath Gowling	01329515037



National Follow On

Hatton Country World



Rally No. 22

Date

Sat 26 May
12:00 PM
Sun 03 Jun
3:00 PM

Postcode

CV35 7LD

Nightly Fee

£12.00

Rally Fee

50p per night

Centre Admin

£3.00

Booked

Description:

Leicestershire Centre will be holding a National alternative/Follow On at Hatton Country World, Warwickshire. Nice rally field, close to Hatton attractions which include a shopping outlet village, farm park & lots of country walks (see www.hattonworld.com for details). Also close to Stratford & Shakespeare country and Warwick with its stunning castle.

Contact Gary Brewin, Rally Secretary Leicestershire Centre 0116 2751548 for more information or see www.leicscentre.org.uk

Directions:

From the M40 Junction 15, take the A46 towards Coventry. At the first exit turn left onto the A4177. Then follow the brown tourist signs to Hatton Shopping Village.

Rally Officers:

Leicestershire Centre

Rally Slip On Reverse side



Rally Slip On Reverse side



Caravan Club – West Hampshire Centre Rally Slip				
I shall attend the			Rally No.	
On		For	Nights	
Name		Tel No.		
Address			Centre	
Email				
Vehicle Reg		Length of outfit		
Electric if available?		Y/N	First W/H Event? Y/N	
Caravan or Motorhome?		Est Time of arrival		Between &
Social Tickets (Where applicable – An additional Fee may be payable in addition to the event fee)				
My Party Includes		Adults	13-17 Yrs	6-12 yrs
Under 6				
I agree that I will be liable for expenses incurred through late cancellation or non-attendance Cheques should be made payable to CARAVAN CLUB WEST HAMPSHIRE CENTRE				
Signed			Membership No.	
Please ensure that this form is sent to the Rally Officer 17 Days prior to the rally				

Caravan Club – West Hampshire Centre Rally Slip				
I shall attend the			Rally No.	
On		For	Nights	
Name		Tel No.		
Address			Centre	
Email				
Vehicle Reg		Length of outfit		
Electric if available?		Y/N	First W/H Event? Y/N	
Caravan or Motorhome?		Est Time of arrival		Between &
Social Tickets (Where applicable – An additional Fee may be payable in addition to the event fee)				
My Party Includes		Adults	13-17 Yrs	6-12 yrs
Under 6				
I agree that I will be liable for expenses incurred through late cancellation or non-attendance Cheques should be made payable to CARAVAN CLUB WEST HAMPSHIRE CENTRE				
Signed			Membership No.	
Please ensure that this form is sent to the Rally Officer 17 Days prior to the rally				

Pull Out Rally Planner On Reverse



2018 Pull C

	Mo	Tu	We	Th	Fr	Sa	Su	Mo	Tu	We	Th	Fr	Sa	Su	Mo	Tu	We	Th		
Jan	1	2	3	4	5	6	7	8	9	10	11	12	13	14	15	16	17	18		
Feb				1	2	3	4	5	6	7	8	9	10	11	12	13	14	15		
Mar				1	2	3	4	5	6	7	8	9	10	11	12	13	14	15		
				Gritty Nuts																
Apr							1	2	3	4	5	6	7	8	9	10	11	12		
							Easter in the 80s				Caravan & Motorhome Show									
May		1	2	3	4	5	6	7	8	9	10	11	12	13	14	15	16	17		
					Total Boules Up Again						Bring a Bottle									
						Somerset 50th														
				Sussex Stroll																
Jun				1	2	3	4	5	6	7	8	9	10	11	12	13	14			
				Light up Chideock						Re-Entry										
				National Follow On					Hayling All Ralliers Again 6!											
Jul						1	2	3	4	5	6	7	8	9	10	11	12			
									Silverstone F1											
									Henley Royal Regatta											
									Pop in the Pods											
Aug		1	2	3	4	5	6	7	8	9	10	11	12	13	14	15	16			
		You are Welcome								BBQ Rally										
		Summer Shenanigans!																		
Sep						1	2	3	4	5	6	7	8	9	10	11	12	13		
						Sun, Sand and Aeroplanes					Weekend at Wilksworth									
						YS - Got to be in it to win it					On the Right Track									
Oct	1	2	3	4	5	6	7	8	9	10	11	12	13	14	15	16	17	18		
						AGM					Pumpkins in the Park									
Nov				1	2	3	4	5	6	7	8	9	10	11	12	13	14	15		
				Lyton in the Stars						Marwell Activity										
Dec						1	2	3	4	5	6	7	8	9	10	11	12	13		
						Childrens Xmas Party				Light Up Shamba 2										
	Mo	Tu	We	Th	Fr	Sa	Su	Mo	Tu	We	Th	Fr	Sa	Su	Mo	Tu	We	Th		

Out Planner

Fr	Sa	Su	Mo	Tu	We	Th	Fr	Sa	Su	Mo	Tu	We	Th	Fr	Sa	Su	Mo	Tu		
19	20	21	22	23	24	25	26	27	28	29	30	31								
ROOF																				
16	17	18	19	20	21	22	23	24	25	26	27	28								
YS - Valentines								D&C - Dinner Dance												
Early Merley																				
Open Forum																				
16	17	18	19	20	21	22	23	24	25	26	27	28	29	30	31					
Early Lytton - Shake Down												Easter in the 80s								
SW Regional - HMS Warrior																				
13	14	15	16	17	18	19	20	21	22	23	24	25	26	27	28	29	30			
							Right Shamles Again										YS - Puzzle Fun			
							Chill on the Green													
18	19	20	21	22	23	24	25	26	27	28	29	30	31							
Something Fishy at Fordingbridge																				
							Light Up Chideock													
							National Rally													
							Spring Holiday at Stedham													
							National Follow On													
15	16	17	18	19	20	21	22	23	24	25	26	27	28	29	30					
Badgering Around												Bourton								
Pick Your Own at Sopley												Long Weekend at Oakfield								
13	14	15	16	17	18	19	20	21	22	23	24	25	26	27	28	29	30	31		
Relax At The Dales										Explore Lymington								A Whiff of Steam 6		
														You are Welcome						
														Summer Shenanigans!						
17	18	19	20	21	22	23	24	25	26	27	28	29	30	31						
							A Brilliant Bank Holiday													
							Wessex													
							Sun, Sand and Aeroplanes						YS							
14	15	16	17	18	19	20	21	22	23	24	25	26	27	28	29	30				
Carnival or Steam										Autumn Approaches								Autumn Shambles		
19	20	21	22	23	24	25	26	27	28	29	30	31								
Scare'em at Wareham																				
More Fun at Breamore								Scary Parley Graves!												
16	17	18	19	20	21	22	23	24	25	26	27	28	29	30						
Regional AGM										Winchester Christmas Market										
14	15	16	17	18	19	20	21	22	23	24	25	26	27	28	29	30	31			
Celebration Rally														Welcome in the New Year						
														New Year 'On The Piste'						
Fr	Sa	Su	Mo	Tu	We	Th	Fr	Sa	Su	Mo	Tu	We	Th	Fr	Sa	Su	Mo	Tu		

Pull Out Rally Planner On Reverse



Caravan Club – West Hampshire Centre Rally Slip				
I shall attend the			Rally No.	
On		For	Nights	
Name		Tel No.		
Address			Centre	
Email				
Vehicle Reg		Length of outfit		
Electric if available?		Y/N	First W/H Event? Y/N	
Caravan or Motorhome?		Est Time of arrival	Between &	
Social Tickets (Where applicable – An additional Fee may be payable in addition to the event fee)				
My Party Includes		Adults	13-17 Yrs	6-12 yrs
Under 6				
I agree that I will be liable for expenses incurred through late cancellation or non-attendance Cheques should be made payable to CARAVAN CLUB WEST HAMPSHIRE CENTRE				
Signed			Membership No.	
Please ensure that this form is sent to the Rally Officer 17 Days prior to the rally				

Caravan Club – West Hampshire Centre Rally Slip				
I shall attend the			Rally No.	
On		For	Nights	
Name		Tel No.		
Address			Centre	
Email				
Vehicle Reg		Length of outfit		
Electric if available?		Y/N	First W/H Event? Y/N	
Caravan or Motorhome?		Est Time of arrival	Between &	
Social Tickets (Where applicable – An additional Fee may be payable in addition to the event fee)				
My Party Includes		Adults	13-17 Yrs	6-12 yrs
Under 6				
I agree that I will be liable for expenses incurred through late cancellation or non-attendance Cheques should be made payable to CARAVAN CLUB WEST HAMPSHIRE CENTRE				
Signed			Membership No.	
Please ensure that this form is sent to the Rally Officer 17 Days prior to the rally				

Rally Slip On Reverse side



Rally Slip On Reverse side





CARAVAN SOLUTIONS



Unit 4 Wynford Industrial Park, Belbins, Romsey SO51 0PW.

Caravan & Motorhome servicing & repairs

Damp repairs, Floor repairs

Insurance Estimates/Repairs

Gas Appliances Serviced & Repaired

No Job to Big or Small

01794 367325

Re-Entry Rays Field

**Rally No. 23****Date**

Fri 08 Jun
12:00 PM
Sun 10 Jun
3:00 PM

Postcode

SO51 9LG

Nightly Fee

£4.80

Rally Fee

50p per night

Centre Admin

£3.00

Description:

Come and join us as we launch anything we can find. Teddies, Rockets, Aeroplanes, your guess is as good as mine as to how far they will go! Let's make things fly! We will hold a social on Saturday evening, weather permitting.

Directions:

From M27 J2 take the A36 towards Salisbury. At first roundabout take first exit towards Ower/ Totton. In 1/4 mile turn right by The Vine Inn and follow rally signs.

Rally Officers:

Nick and Julie Blake

02380642306

07445873458

Peter and Jen Lyon-Marrian

01489 798540

Booked



Hayling All Ralliers Again 6!

Lower Tye Farm



Rally No. 24

Date

Fri 08 Jun
12:00 PM
Sun 10 Jun
3:00 PM

Postcode

PO11 0RQ

Nightly Fee

£12.00

Rally Fee

50p per night

Centre Admin

£3.00

Booked

Description:

Hayling Island - Home of candy floss, dodgems and the WFC (Water Fight Championships). There will be less strenuous activities too! Come and enjoy this blue plug site.

Directions:

From the A27 take the roundabout for Hayling Island (1st roundabout east after A3 turn off). Over Langstone Bridge after 2.7 miles, turn left (Copse Lane). In 1/2 mile site on the right, look out for West Hants signs.

Rally Officers:

Glen and Carol Lockyer	01425474440 07905067537
Joe and Cath Gowling	01329515037

Badgering Around

Brocklands Farm



Rally No. 25

Date

Fri 15 Jun
12:00 PM
Sun 17 Jun
3:00 PM

Postcode

GU32 1JN

Nightly Fee

£11.40

Rally Fee

50p per night

Centre Admin

£3.00

Booked

Description:

We return here, way out in the sticks, so come and join us for your caravan fix. There are quiet walks and panoramic views. Don't forget the camera and your comfy shoes.

Perfect for dog owners and walkers alike, with the village nearby, it's great on a bike.

A few days away, enjoy the provincial charm.

Go on! Book it! Yes, the rally at Brocklands Farm!

Directions:

Take the A32 Fareham to Alton Road. Just before you reach the 30 mph signs at West Meon, you turn right into Brocklands Farm signed Caravan and Camping Club. Follow the road through under the railway bridge to the site.

Rally Officers:

Paul and Helen Hopkins	01489795188 07985699499
Danny and Sarah Roberts	07712 546343



Pick Your Own at Sopley Sopley Farm

**Rally No. 26****Date**

Fri 15 Jun
12:00 PM
Sun 17 Jun
3:00 PM

Postcode

BH23 7AZ

Nightly Fee

£10.80

Rally Fee

50p per night

Centre Admin

£3.00

Booked

Description:

Come and join us at PYO at Sopley at this lovely New Forest location. Nearby is Mudeford quay where you can go crabbing or you can visit the historical priory in Christchurch or you can visit Castle Point in Bournemouth for that retail therapy.

Directions:

From A31 at Ringwood take B3347 to Christchurch, after 6 miles road splits into one way (Bear Left), after 200yds turn left into Derritt Lane for about 1 mile. Entry via PYO gate, follow WH Rally Signs.

From South a35 at Christchurch – from Stoney Lane roundabout take B3347 (Towards Ringwood) at 'Woolpack' Pub bear right, after 120 yds turn right into Derritt lane then as above.

Rally Officers:

Jo and Lee Baker

07725658242

07725658242

Colin and Sue Davis

02380366501

Bourton Bourton Rovers FC

**Rally No. 27****Date**

Thu 21 Jun
12:00 PM
Tue 26 Jun
3:00 PM

Postcode

GL54 2AQ

Nightly Fee

Please see Special
Booking Form

Booked

Description:

Come and join us at this very picturesque setting in the heart of the Cotswolds for as long as you like. We are within walking distance of the beautiful Bourton-on-the-Water. There is a change of rally officers this year but not much will change inc the Fish & Chip Supper plus a few on field socials, but still leaving plenty of time to explore the local area. You can also use the onsite club house if you would like.

Directions:

Bourton-on-the-Water is on A429 south of Stow-on-the-Wold. Enter the village at the traffic lights and follow the road to Birdworld. The site is entered via a narrow road on your left in about 250 metres, follow the red WHCC signs

Rally Officers:

Ross and Cynthia Oliver

02380368265

07898876011

Long Weekend at Oakfield

Oakfield Rally Site



Rally No. 28

Date

Thu 21 Jun
10:00 AM
Mon 25 Jun
3:00 PM

Postcode

PO20 7HX

Nightly Fee

£10.80

Rally Fee

50p per night

Centre Admin

£3.00

Description:

Come and join us for 2, 3 or 4 nights at this lovely flat field in Birdham. We are very close to the beaches of Bracklesham Bay and The Witterings. We are hoping to organise a boat trip on Saturday; please let us know if you would be interested (Money will need to be collected up front). The usual on field games will be held over the weekend including the Horseshoe competition together with a Tea & Cakes afternoon and a Sunday walk (All events weather permitting).

Directions:

From Chichester, turn off the A27 Chichester By Pass onto the A286 sign, posted 'Witterings'. At 'Birdham', take the 1st exit off of the roundabout onto the B2198 into 'Bell Lane'. 'Pinks Lane' is approx 75 yards on the left hand side. The site is on the left.

Rally Officers:

Brian and Lyn Walker

01329513714

07475450004

Helen and Richard Sykes

01730892221

Booked



www.hillviewawnings.co.uk
sales@hillviewawnings.co.uk
01202 525477
Mobile fitting Service

**Roll Out Awnings for
Motorhomes and Caravans**

- Panorama & Residence Rooms
- Cycle Carriers
- Storage Solutions
- Ladders and Roof Racks
- Repairs and Servicing
- Insurance Work
- Spare Parts
- Accessories



Silverstone F1 Woodlands Campsite

**Rally No. 29****Date**

Wed 04 Jul

10:00 AM

Mon 09 Jul

5:00 PM

Postcode

NN12 8TN

Description:

Ever fancied watching the F1 Grand Prix at Silverstone but hate the thought of travelling there in all the traffic and wished you could take your van and park nearby?

Well if you would like to be part of a group of like minded people and get together and go to Silverstone in our Caravans or motorhomes and watch F1 throughout the weekend then contact the rally officers below for details of how to book. Camping will be at Woodlands Campsite.

It's not a WHCC Rally as such and you will not pay the WHCC Admin fee or nightly fee, we all go separately and pay separately but we could get together during the weekend and have a communal BBQ, meet in the on-site bars and have a few beers before & after the racing together or you could just do your own thing! It really is up to you.

Don't leave it too late as places may be limited on the Woodlands Campsite.

Directions:

Silverstone is conveniently situated right in the heart of the UK, approximately 90 minutes north of central London and 60 minutes south of Birmingham. Road access is exceptionally easy along the A43 dual carriageway from either the M40 or M1.

By public transport the nearest stations are Northampton, Banbury or Milton Keynes all of which offer fast connections to destinations throughout the country.

Rally Officers:

Nick and Julie Blake

02380642306

07445873458

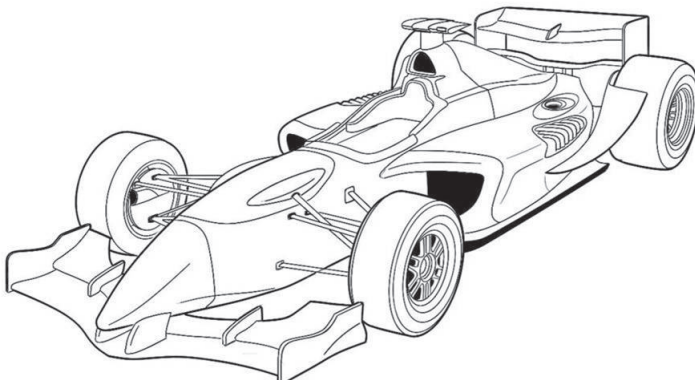
 Booked

Henley Royal Regatta

Westfield Farm (Henley)

**Rally No. 30****Date**

Wed 04 Jul

11:00 AM

Mon 09 Jul

2:00 PM

Postcode

SL7 2TA

Nightly Fee

£10.80

Rally Fee

50p per night

Centre Admin

£3.00

Description:

Do come and join us on this five-night rally at this lovely spot on the banks of the River Thames. The site is situated just off the Henley - Marlow Road. (A4155)

Henley Royal Regatta will be on this week, so you can either watch the boats going to the Regatta go by from your van or walk along to Henley and watch the racing and mix with the crowds.

There is shopping in either Henley or Marlow for the odd bit of retail therapy or for food shopping. All in all, well worth a visit.

We intend to have a 'Pimms' (Summer Fruit) party on Saturday so bring along your posh outfits and dress up for the Rally.

For security and access details, please ensure your slip shows your email details clearly as the information will be sent out by this method, or a SAE.

Although this is a five-night rally, you can come for as many nights as you wish.

Directions:

From the M4, leave at junction 8/9 signposted Maidenhead, onto the A404M signposted High Wickham/Marlow. Continue on the A404 and leave at Marlow signposted A4155 (Do not turn off signposted Bisham). Go through Marlow on A4155 signposted Henley. The site is approximately 1.2 miles after the Danesfield Hotel, just past the Dog and Badger Pub, which is on the right. The road widens out on a slight bend, just after the speed limit de-restriction sign. The site entrance is on the left. Please keep your eyes open for rally signs. This route will avoid Reading and Henley, where traffic can be a problem. The site is approximately 4 miles from Henley small roundabout A4155.

The closet postcode is Westfield Cottages SL7 2TA (do not go down turning for cottages).

 Booked**Rally Officers:**

Tony and Pauline Cane

02392478362

07973157989

Clem and Bridget Fallows

02392613078

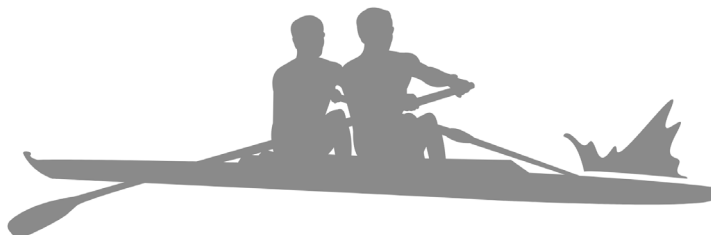

Pop in the Pods Pyesmead Farm Plaitford

**Rally No. 31****Date**

Fri 06 Jul
10:00 AM
Sun 08 Jul
3:00 PM

Postcode

SO51 6EE

Nightly Fee

£9.00

Rally Fee

50p per night

Centre Admin

£3.00

Booked

Description:

Come and join us at Pyesmead Farm, Plaitford, for a popastic rally. Weather permitting we will have pop themed activities in the pods. The New Forest Folk Festival is taking place this weekend too. The site offers an indoor swimming pool and fishing lakes (small charge for both). You may wish to visit some of the local towns/cities, Romsey, Southampton and Salisbury, Paultons Park and Carlos Ice Cream Parlour are also close by.

Directions:

Leave M27 at Junction 2 on to A36. After about 3.25 miles, turn right by phone box onto track directly behind - keep left. From Salisbury on A36, turn left into Plaitford 200 yards past the Shoe Inn Pub, turn left at phone box.

Rally Officers:

Matt & Alison Tracey

07788582498

Clive and Kate Dupont

01202657194

Relax at the Dales Sunny Dale Farm

**Rally No. 32****Date**

Fri 13 Jul
12:00 PM
Sun 15 Jul
3:00 PM

Postcode

SO31 8GD

Nightly Fee

£13.00

Rally Fee

50p per night

Centre Admin

£3.00

Booked

Description:

Join us at this new venue on the outskirts of Southampton, located between Manor Farm Country Park and Royal Victoria Country Park for family activities.

For all you shoppers Southampton and Whiteley retail parks are near by.

Join us Saturday evening for a get together.

Directions:

Located a 5 minute drive from Junction 8 of the M27. Follow the signs for Hamble, taking the B3397, passing Tesco Superstore on your left. Continue on this road over two mini roundabouts then next right (look for brown & white sign) into Portsmouth Road (A3025) passing The Plough public house on the left then next left into Grange Road, Sunnysdale Farm is half a mile along on the left.

Rally Officers:

Graham and Lynne Kirby

02380407536

07808318029



Explore Lymington Bampton's Farm



Rally No. 33

Date

Thu 19 Jul
10:00 AM
Mon 23 Jul
6:00 PM

Postcode

SO04 8SH

Nightly Fee

£8.50

Rally Fee

50p per night

Centre Admin

£3.00

Booked

Description:

We return to this lovely venue on the outskirts of Lymington. The rally is a 5 minute stroll from the ferry terminal and train station which affords the short rail crossing over the river to Lymington town centre or indeed a ferry crossing to the Isle of Wight. We will provide some gentle, on the field, social activity on Saturday evening (nothing too taxing, just enough to get together).

Directions:

On the A337 Brockenhurst to Lymington road as you approach Lymington go under the railway bridge and turn left at the roundabout (B3054 and follow the signs to the Isle of Wight ferry After you pass the ferry port In about 1/2 mile turn right in to Lisle Court Road (opposite the pick your own and golf course). The site is on your left through the farm yard - look out for the rally signs.

Rally Officers:

Mike and Pauline Firmager

02380347265



A Whiff of Steam 6 Drove Lea Farm



Rally No. 34

Date

Thu 26 Jul
10:00 AM
Mon 30 Jul
3:00 PM

Postcode

PO15 5DX

Nightly Fee

£8.40

Rally Fee

50p per night

Centre Admin

£3.00

Booked

Description:

Come and join us at this site near Titchfield & Meon Valley. The villages of Titchfield & Stubbington are nearby, Fareham, Gosport & Wickham are not too far away as are several nurseries, Pubs & restaurants.

Fareham & District Model Engineering Society are holding their open weekend during the rally at their premises which are only 1/2 mile away. Rides on 7 1/4" & 5" guage railway are available with 16mm garden railway, model boat displays, tractor engines, classic cars & other attractions with activities for children.

Electric hook up is available on a card system, Please note dog walking is restricted during this rally but is available nearby

Directions:

Take Junction 9 off the M27. At the roundabout go east to Fareham on A27. In about 1 mile cross roundabout on A27, keeping in left lane. In about half a mile at traffic lights turn left into Mill Lane site is on left in 1/2 a mile. From Fareham at Titchfield roundabout keep in right hand lane and turn right at traffic lights into Mill Lane.

Rally Officers:

Clem and Bridget Fallows

02392613078

Tony and Pauline Cane

02392478362

You are Welcome

Welcombe X Caravanning Camping & Glamping

**Rally No.35****Date**

Fri 27 Jul
12:00 PM
Fri 03 Aug
12:00 PM

Postcode

EX39 6HD

Nightly Fee

£12.00

Rally Fee

50p per night

Centre Admin

£3.00

Description:

Welcome to this new site situated in an area of outstanding natural beauty on the A39 right on the border of north Devon & Cornwall at Halstead, The site is ideally situated for you to visit many beautiful places including Bude, Clovelly and more. The village shop in Welcombe is a 5 minute walk from the site and there is a bus stop outside the site.

Directions:

From Bude, follow the A39 into and through Kilkhampton heading towards Bideford. The site is on the left hand side 4 miles after Kilkhampton, just after the Welcombe crossroads.

From Bideford, follow A39 towards Bude past the Hartland turning. Continue until you pass The West Country Inn on your left, then go down the hill and up the other side. Once you round the sharp bend, the site is on your right.

Rally Officers:

Nick and Julie Blake

02380642306

07445873458

Matt & Alison Tracey

07788582498

Booked

Summer Shenanigans!

Somewhere in the UK

**Rally No. 36****Date**

Sat 28 Jul
12:00 PM
Sat 11 Aug
3:00 PM

Nightly Fee

Please see special
booking form

Description:

It's a magical mystery holiday!!

Please keep looking at flagpole and the website for further announcements and details about obtaining special booking form when available

Directions:**Rally Officers:**

Colin and Sue Davis

02380366501

07710546243

Suzy Coster

02380846226

Booked



BBQ rally Olivers Battery



Rally No. 37

Date

Thu 09 Aug
12:00 PM
Mon 13 Aug
3:00 PM

Postcode

SO22 4HG

Nightly Fee

£8.40

Rally Fee

50p per night

Centre Admin

£3.00

Booked

Description:

Come and join us at this peaceful site overlooking the Hampshire Country side and the IOW on a clear day. Also an ideal location to view the night sky. There will be a donut night on Friday. Then on Saturday evening there will be the return of the Bar B Que competition This will be followed by Denis' famous music quiz and much more ... The Tea & Coffee is on all weekend, come over at any time for a chat. There is a slight slope but not too bad. Sainsbury's is a short walk and Winchester & Eastleigh just a short drive away, or go by bus to Winchester from the nearby bus stop or the park and ride which is also nearby. Please show on booking form if you would like to enter the competition so we can send more details.

Directions:

From the M3 Junction 11, follow the signs for Olivers Battery. Turn left into Olivers Battery Road South. Go past Compton Way and shops, continue down Olivers Battery Road South, turn left into Southview Road. Do NOT miss this turn. Follow rally signs to site.

Rally Officers:

Ross and Cynthia Oliver

02380368265

07898876011

Denis and Maureen Alderman

02380897127



A Brilliant Bank Holiday Carrington Caravan Park



Rally No. 38

Date

Fri 24 Aug
12:00 PM
Tue 28 Aug
3:00 PM

Postcode

SO41 0UQ

Nightly Fee

£11.40

Rally Fee

50p per night

Centre Admin

£3.00

Booked

Description:

We return again to this great location, just over the stream from the beach at Milford on Sea.

This rally is always very popular, so please ensure you book early to avoid dissatisfaction.

Directions:

Take the B3058 to Milford-on-Sea. At the village green turn East to Keyhaven, In approx. 500 yards, turn right into New Lane. Site is on right in about half a mile.

Rally Officers:

Colin and Sue Davis

02380366501

077110546243

Joe and Cath Gowling

01329515037

Nigel and Jill Burston

02380618618

Reminders

The 54th Annual General Meeting of the West Hampshire Centre of the Caravan Club will take place on Sunday 7th October 2018 at Copythorne Parish Hall.

Please ensure your membership is up to date with the Caravan Club and that you are registered as a Centre member of the West Hampshire Centre 35 days before the AGM (2nd September 2018). Failure to do so will mean you cannot speak or vote at the AGM. You will also not be able to nominate or be nominated for any position on committee.

Notices of Motion and nominations for committee positions, entries for rally book cover must be received by the Centre Secretary by the dates stated in the Centre Notices, on our website and in this rally book.

Christmas Rallies

It is not long until the Christmas Party season starts.

Have you booked the Christmas Party Rally?

Have you booked the Christmas Holiday Rally?

Have you booked a New Year Rally?

If not, it is time to start thinking about booking these popular Rallies before they are fully booked.



G. R. K.
ELECTRICAL SERVICES LTD
For all your electrical requirements

New distribution boards, New Installs, Rewires,
Extensions, Extra Sockets and Lights
Test and Inspection
Part P Approved / 17th Edition

Phone: 02380 407536 / 07808 318029
email: KIRBY_G1@sky.com

The advertisement features a background circuit board with various components labeled: R1 10K, R2 53.6K, R4 6.2K, R5 3.3K, G1 MPSH11, XTAL 1MHz 89 MHz, C2 200µF, C4 .01µF, C7 180µF, C8 .01µF, L3 50µH, L4 50µH, L5 50µH, S1, T1, and TO 6 - 15V DS. Two lightning bolt warning symbols are positioned on the left and right sides of the central text.

Wessex

West Woodlands Showground

**Rally No. 39****Date**

Fri 24 Aug
12:00 PM
Mon 27 Aug
3:00 PM

Postcode

BA11 5ES

Description:

The Wessex is celebrating its 25th Anniversary this year and we have some treats in store for you. This is an action-packed weekend, where you and your family can enjoy many attractions and competitive events. There are many exciting new things to see and do.

On Friday night, come and join us for a barn dance with 'Push me, Pull You', then on Saturday afternoon, in the main marquee, you can have a cuppa with cake and see some of our ralliers' hobbies and pastimes. At the rally in 2016, we were treated to some crocheted items, wood working skills, quilting, scrapbooking, tatting, knitting and many more. If you have a hobby you think people will enjoy looking at, bring it along. The more the merrier! On Saturday evening, come and be entertained by our very own talented ralliers, in Centres Entertain! There are various competitions going on, including handicrafts, cakes, photography, driving and reversing, top notch entertainment, dancing, a pub quiz, illuminated windows and many other events. On Sunday evening there will be dancing to two live bands, so come and join us.

Want to find out more? Please see our website. Come and help us celebrate this prestigious event in the Wessex Rally calendar, over this Bank Holiday Weekend, 23rd August to 28th August 2018, with an extra day on the 22nd should you choose to join us earlier. We guarantee you a really great time! Complete the booking form, available from your Wessex rep or a downloadable version from our website www.wessexrally.co.uk and secure your place for this wonderful bi-annual event. We look forward to seeing you all there!

Directions:

Leave the Frome bypass (A361) at the roundabout signed Maiden Bradley, onto B3092. The site is on the right in 11/2 miles.

Please follow the Wessex Rally signs at this junction.

Please send your completed Booking Form with your remittance and a SAE (230mmx160mm) to the address below. Do not send them to your own Centre.

Rally Officers:

Mike and Pauline Firmager

02380347265

Booked

!REMEMBER!

If a Yellow flag is flying on the flagpole there should be NO movement on or off the rally field by cars or motorhomes without the express permission of the rally officers

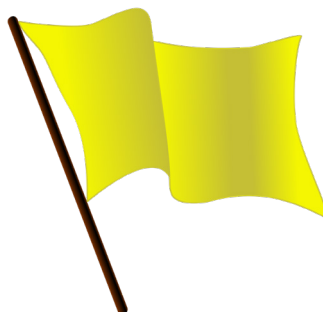



SINCE 1907

**CARAVAN AND
MOTORHOME CLUB**

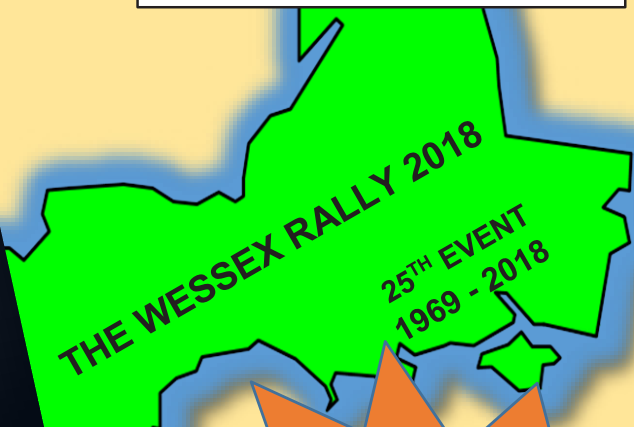

Constituent Centres
 AVON
 DEVON &
 CORNWALL
 EAST DORSET
 GLOUCESTERSHIRE
 EAST HAMPSHIRE
 WEST HAMPSHIRE
 ISLE OF WIGHT
 WILTSHIRE
 WEST DORSET



COMPETITIONS FOR ALL,
 PUB QUIZ
 FUN SPORTS, ARCHERY
 DOG SHOW,
 SINGING WORKSHOP
 LIVE BANDS

**ALL-INCLUSIVE CHARGE INCLUDING
 ALL ENTERTAINMENT ONLY £68.00**

**“It’s fun for all
 and all for fun”**

Frome Showground, West Woodlands, BA11 5ES – 24th-27th of August 2018
 Extra nights Wednesday, Thursday and Monday @ £8.00 per night

Sun, Sand & Aeroplanes

Hurn Equestrian Centre

**Rally No. 40****Date**

Fri 24 Aug
12:00 PM
Mon 03 Sep
3:00 PM

Postcode

BH23 6DA

Nightly Fee

£6.00

Rally Fee

50p per night

Centre Admin

£3.00



Booked

Description:

Come and join us for a holiday rally at Hurn Equestrian Centre next to Bournemouth Airport. Here we have everything you require for an enjoyable holiday. Alice in wonderland, Ski centre, smokery, golf course and the "Top of the World" all within ten minutes from the site. There are bus stops just outside the site for a short ride to Bournemouth town centre and the seaside. On the second weekend there is the Bournemouth International air show with the Red Arrows and other military aircraft based at the airport for the duration of the three day show. Your stay can be for as many nights as you wish.

Directions:

Coming from Ringwood on the A31, at the high level roundabout turn left onto the A338 and follow until the junction of the B3073 and head towards Bournemouth International Airport. Continue along B3073 to roundabout and turn left to go over a bridge. At 40mph sign indicate a right turn. Follow rally signs.

Rally Officers:

Paulina and Alvin Holloway
Nigel and Carol Palmer

02380322928

01243789160

Specialist Valeting Services

Looking to get your motorhome clean for the season?

Highly experienced valeters with over 20 years' experience available to carry out any valeting aspect for your motorhome

Some of the services we offer:

- Roof and boywork wash
- Engine clean
- Machine polishing
- Deep clean of awnings



Anything to do with valeting, we can do it!

For further details, contact us on 01276 517188, email samandellie@ntlworld.com or check out our Facebook page, Specialist Valeting Services



YS - Got to be in it to win it Olivers Battery



Rally No. 41

Date

Fri 31 Aug
12:00 PM
Sun 02 Sep
3:00 PM

Postcode

SO22 4HG

Nightly Fee

£8.40

Rally Fee

50p per night

Centre Admin

£3.00

Booked

Description:

Come and join us for a weekend of family fun and frolics. The weekend will include Centre family sports competition and the cycle challenge, so bring your bikes please.

Sainsbury's is within easy walking distance if you need those essentials over the weekend, together with Winchester, Andover & Stockbridge a short drive or bus ride away if you need retail therapy..

Directions:

From the M3 Junction 11, follow the signs for Olivers Battery. Turn left into Olivers Battery Road South. Go past Compton Way and shops, continue down Olivers Battery Road South, turn left into Southview Road. Do NOT miss this turn. Follow rally signs to site.

Rally Officers:

Lorraine and Mike Gregory

07855677907

07503926770

Paula Collister
Youth Section



While Away a Weekend at Wilksworth Wilksworth Caravan Park



Rally No. 42

Date

Fri 07 Sep
12:00 PM
Sun 09 Sep
3:00 PM

Postcode

BH21 4HW

Nightly Fee

£20.00

Rally Fee

50p per night

Centre Admin

£3.00

Booked

Description:

After many years, we return to rally at Wilksworth Farm Caravan Park - a quiet blue plug site in the grounds of a grade 2 listed farmhouse. Located in the heart of rural Dorset, excellent facilities are on offer. The "Olde Cart Shed" tea room serves full English breakfasts, lunches, afternoon teas & simple meals. With a beach volley ball court, full/short sized tennis court, and children's adventure park on hand, there's plenty of opportunity to burn those calories off. Don't forget your swimming costumes either so you can take advantage of the two excellent outdoor pools. Wimborne & its markets are on the doorstep. Other places of interest are Kingston Lacey, Wimborne Model Town, Cranborne Chase, The New Forest, Hardy Country and the Dorset Coastal Path is nearby. We look forward to welcoming and helping you "While away your weekend". Please note, the site does not allow panel vans or sign-written vehicles on the rally field.

There is a Limit of 20 Vans on this rally

Directions:

From Wimborne town centre take the B3078 towards Cranborne. Site is on the left in 1 mile.

Rally Officers:

Clive and Kate Dupont

01202657184

07776308332

Matt & Alison Tracey

07788582498

On the Right Track

Scott's Haven

**Rally No. 43****Date**

Fri 07 Sep
10:00 PM
Sun 09 Sep
4:00 PM

Postcode

SO32 3QF

Nightly Fee

£9.60

Rally Fee

50p per night

Centre Admin

£3.00

Description:

Join us at this venue in the Meon Valley. This beautiful rural site is ideally situated for walks in the nearby Forest of Bere and Hundred Acres. The disused railway line, which runs from Wickham to West Meon, is close by for those who wish to take a cycle ride. The historic village of Wickham is a short drive away and there is beautiful countryside and places of interest to explore in the picturesque Meon Valley

We hope to arrange some activities on site during the weekend.

Directions:

From the South: On the A32 Fareham to Alton Road. Pass the Roebuck Pub on left and turn right into Heath Road. Brown sign "Scott's Haven"

From the North: on the A32 Alton to Fareham Road. Go through Droxford and pass the Pump House Auctions on left. In a further 0.8 miles turn left into Heath Road. Brown sign "Scotts Haven"

Follow Heath Road for about 1.2 miles and turn right into Forester Road. At the end of the road turn left into Maybush Lane and the site is 500 metres on the left.

Rally Officers:

Linda Tomlinson

01489575945

07720601733

Nigel and Carol Palmer

01243789160

Booked

Mitchell and James Caravans Ltd

CARAVAN REPAIRS AND SERVICING

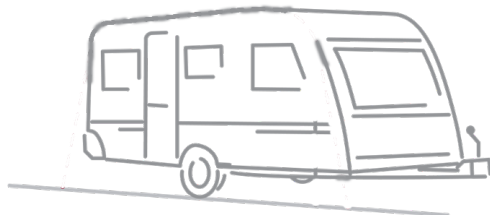

INSURANCE COMPANY APPROVED REPAIRERS
ALL WORK GUARANTEED

UNIT 4, LARCHWOOD BUSINESS CENTRE, LARCHWOOD AVE,
HAVANT, HANTS, PO9 3BE

TEL: (023) 9245 4422 FAX: (023) 9245 4433

E-MAIL: mandjcaravans@btconnect.com

Carnival or Steam; Its Up To You!

Woolsbridge Manor Farm

**Rally No.44****Date**

Fri 14 Sep
12:00 PM
Sun 16 Sep
3:00 PM

Postcode

BH21 6RU

Nightly Fee

T.B.C.

Rally Fee

50p per night

Centre Admin

£3.00

Description:

Welcome once again to Woolsbridge Manor Farm for the annual steam gala. Moors Valley Country park is a short leisurely stroll along a bridle path. The park offers many attractions, namely miniature railway, fishing, bird watching, golf, Adventure Play Ground, Go Ape and miles of cycle ways.

The September Steam Gala takes place over the weekend with many exhibits of steam vehicles of all sizes, Entry to the park is free, parking however is expensive so walking is a cheap option.

Alternatively the Ringwood Carnival Is being held this weekend with processions at 2.15 pm and 7.00pm

On Sunday morning Ashley Heath Car Boot sale is just to the rear of the camp site.

For those of you who like retail therapy the towns of Ringwood and Bournemouth are close at hand, alternatively you could explore the beauty of the New Forest.

Woolsbridge manor farm is a small, family run, well maintained site. All pitches have 16amp Electric and the site has a well maintained toilet block with showers, laundry and washing up facilities

Directions:

From A31 at flyover west side of Ringwood take right hand slip road. At top turn right over flyover and follow signs for Ashley Heath, Three Legged Cross. Go past entrance to Moors Valley Country Park. Site is on right in 1/4 Mile.

Rally Officers:

Malcolm and Jenny Wright

01489572624

07740529222

Kaye and Ian Terry

01329284448

Booked

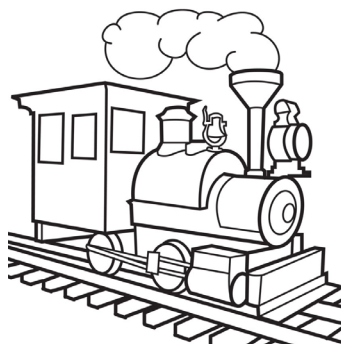
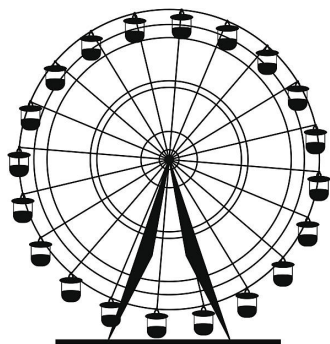



www.tcmh.co.uk



www.vwkc.co.uk



www.cwmh.co.uk



UP TO 10 YEARS FINANCE
available subject to status, written quotes on request.



PART EXCHANGE WELCOME
Cars, Caravans and Motorhomes all taken in part exchange.



OVER 80 MOTORHOMES & CAMPervANS
Prepared to Award Winning Standards. See website for latest stock.



NATIONAL WARRANTY
up to 37 months available. Peace of mind guaranteed.



98.3% CUSTOMER SATISFACTION
Practical Motorhome Owner Satisfaction Awards 2017

OVER 80 PRICE CHECKED & APPROVED USED MOTORHOMES & CAMPERS at locations in Dorset and Hampshire.
Plus the UK's BEST Volkswagen T5 display...



46 Hatchpond Road, Nuffield Industrial Estate, Poole, Dorset, BH17 0JZ
Tel: 01202 673735



VW Kamper Centre, 215 Ringwood Road, St. Leonards, Ringwood, Hampshire, BH24 2QB
Tel: 01202 855531



Wakelins Garage, Main A31, 215 Ringwood Rd, St. Leonards, Ringwood, Hampshire, BH24 2QB
Tel: 01202 881089

FREE STAINLESS STEEL THERMAL TRAVEL MUG
with every test drive on production of this advert! Simply show us the advert before taking your test drive to claim your free travel mug. One mug per person, offer valid until 31st December 2018.



MOTORHOMES URGENTLY NEEDED!

ALL MAKES AND MODELS CONSIDERED

- UK'S BEST BUYER • IMMEDIATE VALUATION
- INSTANT NO RISK BANK TRANSFER PRIOR TO COLLECTION
- COURTEOUS EFFICIENT SERVICE • FREE NATIONWIDE COLLECTION
- OUTSTANDING FINANCE SETTLED • OPEN 7 DAYS A WEEK!

As a national leading multi branch retailer we appreciate the opportunity of buying your motorhome. If you choose to sell outright we will ensure you achieve the top price for your vehicle with recognition for extras fitted and careful ownership. **Call Rob Kirk or Andy Spencer NOW!**

FREEPHONE 0800 652 4026

9am-5.30pm Weekdays, 9am-5pm Saturday, 10am-4pm Sunday





Autumn Approaches

Edengate Sway

**Rally No.45****Date**

Fri 21 Sep
12:00 PM
Sun 23 Sep
3:00 PM

Postcode

SO41 6DG

Nightly Fee

£8.40

Rally Fee

50p per night

Centre Admin

£3.00

Booked

Description:

Join us at this quiet site, close to Lymington, with its Saturday charter market. On Saturday evening we will have an American-style supper and social, so be prepared to bring something to share with your fellow ralliers.

Directions:

From the A337 (Brockenhurst-Lymington) just past roundabout on to outskirts of Lymington turn right signposted Sway-Hordle. Follow signpost for Hordle. (Beware of narrow bridge on bend along this road). In 2.5 miles watch for CCWH rally signs. Edengate is the second CCCL on left.

Rally Officers:

Colin and Sue Davis

02380366501

07710546243

Nigel and Jill Burston

02380618618



Autumn Shambles

Shamba Caravan Park

**Rally No.46****Date**

Fri 28 Sep
12:00 PM
Sun 30 Sep
3:00 PM

Postcode

BH24 2SB

Nightly Fee

£18.00

Rally Fee

50p per night

Centre Admin

£3.00

Booked

Description:

Come and join us for a weekend of fun at this blue plug site, complete with heated club house and pool. Hopefully we shall have a social in the club house on Saturday night, where food is available for those who want it.

Payment in full required 30 days before rally.

Directions:

From Ringwood, follow the A31 towards Ferndown. Site on right of dual carriageway in 2 miles. At second roundabout after junction with A338, turn back towards Ringwood. Site on left after roundabout, past St Leonards Hospital.

Rally Officers:

Joe and Cath Gowling

01329515037

07787574737

Nigel and Jill Burston

02380618618

AGM

Copythorne Parish Hall

**Rally No. 47****Date**

Sun 07 Oct
12:00 PM
Sun 07 Oct
4:00 PM

Postcode

SO40 2NZ

Description:

Our AGM will be held in the main hall on Sunday 7th October 2018. Please come and vote for your Centre Officers & Committee.

The Youth Section Committee AGM will be held at 12.30pm before the AGM which starts at 1.30pm.

To be able to vote at the AGM you must make sure you have re-joined the Centre 35 days before the AGM Date. You can complete this process online at the Caravan Club website, or by returning the slip included with your membership renewal to the Caravan Club.

Directions:

Pollards Moor Rd, Copythorne, Southampton SO40 2NZ

Rally Officers:

Centre Committee

Booked

Pumpkins in the Park

Royal Victoria Country Park

**Rally No. 48****Date**

Fri 12 Oct
10:00 AM
Sun 14 Oct
3:00 PM

Postcode

SO31 5GA

Nightly Fee

T.B.C.

Rally Fee

50p per night

Centre Admin

£3.00

Description:

Join us at Royal Victoria Country park for the Jubilee Sailing Trust's annual pumpkin festival. This fantastic event running from Saturday lunchtime into the evening provides entertainment for all ages from the traditional pumpkin competition to live music and face painting. The park offers views across Southampton water, plenty of areas to walk and for any shoppers amongst you, Southampton & Whiteley shopping village are nearby.

We look forward to seeing you!

Directions:

From the M27/A27 at Windover Roundabout take the B3397 towards Hamble. Turn right at roundabout signposted Netley/Butlocks Heath. Follow road signs for R.V.C.P. to Netley. At T junction, turn left and proceed to main entrance for park. Follow rally field signs in the park.

Rally Officers:

Dan and Zecci Carter

01489325636

07788671545

Nigel and Carol Palmer

01243789160

Booked



Scare 'em at Wareham

Wareham Forest Tourist Park

**Rally No. 49****Date**

Fri 19 Oct
12:00 PM
Sun 28 Oct
3:00 PM

Postcode

BH20 7NZ

Nightly Fee

Special Booking Form

Booked

Description:

Join us 'deep in the forest' where you are guaranteed a spook-filled break. We are on a commercial site with all modern facilities, including electric hook-up, shower facilities and shop. Set in forest lands, near beaches - so plenty to do. The holiday is during half term and will offer a family packed entertainment week, with spooky wood walks, games, gatherings and networking opportunities. Don't miss out as pitches are limited. A special booking form is available from rally officers. A deposit of £20 is required and full payment 6 weeks before rally start date.

Directions:

From the East and North East, follow the A31 all the way to Bere Regis, north of Wareham where the A31 meets the A35. Do not take any earlier directions towards Bournemouth or Poole. From the West, follow the A35 again to Bere Regis. From Bere Regis, take the A35 south signed Poole. At the top of a small hill about 1 mile from Bere Regis, at the Woodbury Cross junction on the A35, turn right, signed Wareham 6 miles. This is an unclassified, but very good road. We are the first site on the left after about 2 miles through the forest.

Rally Officers:

Paul and Helen Hopkins

01489795188

07985699499

Shaun and Emma Elsey

02381225942

More fun at Breamore

Breamore House

**Rally No. 50****Date**

Fri 19 Oct
12:00 PM
Sun 21 Oct
3:00 PM

Postcode

SP6 2DF

Nightly Fee

£7.20

Rally Fee

50p per night

Centre Admin

£3.00

Booked

Description:

We rally once more in the lovely grounds of historical Breamore House. Fordingbridge, Ringwood, Salisbury and the New Forest are all within a short drive, so there is plenty to see and do in the local area. Weather permitting, we hope to organise a social on Saturday evening. Be prepared to bring a plate of food to share and have some fun.

Directions:

From Fordingbridge A338 - travel north along A338. Continue through Breamore village past the pub on your right. As you leave the village, turn left off the A338 at the brown sign for Breamore House. Stay on this road for about half a mile, then turn right towards Breamore House. Rally signs will guide you to the Rally Office.

Rally Officers:

Colin and Sue Davis

02380366501

07710546243

Glen and Carol Lockyer

01425474440



Scary Parley Graves!

Parley Glade



Rally No. 51

Date

Fri 26 Oct
12:00 PM
Sun 28 Oct
3:00 PM

Postcode

BH22 8TS

Nightly Fee

£9.00

Rally Fee

50p per night

Centre Admin

£3.00

Booked

Description:

Mind your step, and don't forget to watch where you are going!.. Come and join us for a weekend of Halloween fun at this new site – some electric is available to keep those bones from being chilled.
Friday night – leave the children on arrival and get them back scared and full of sugar!!* Saturday night will be a social in the hall with costumes and games.
Don't forget the weekend competition to decorate your vans, and bring your pumpkin to carve as well as and much more! Prizes for all!!

*Only if you want us to!

Directions:

From the A338 Bournemouth road take the exit signposted, Airport, Parley onto the B3073. Follow the B3073 for 4 miles passing the airport. Turn left into Church lane (WHCC signposted) - Opposite the Curlew Pub. Site is on right in 0.6 of a mile.

Rally Officers:

Pete & Jen Lyon-Marrian

01489798540

07741524734

Nick and Julie Blake

02380642306



Lytton in the Stars

Lytton Lawn



Rally No. 52

Date

Fri 02 Nov
12:00 PM
Sun 04 Nov
3:00 PM

Postcode

SO41 0TX

Nightly Fee

£16.50

Rally Fee

50p per night

Centre Admin

£3.00

Booked

Description:

Welcome back to Lytton Lawn. This excellent commercial site gives you all you need for a November weekend, with electric pitches, excellent clean shower facilities and a swimming pool close by. The site is situated just outside Lymington where there is a good Saturday market and Milford on Sea close by if you would like a walk on the beach. Come and join us by illuminating your windows and/or making a lantern to go outside your caravan on Saturday night. Prizes for the best window and lantern will be up for grabs. Payment required in full 30 days before Rally.

Directions:

Take the A337 from Lymington towards Christchurch. At Everton turn left onto B3058. From Christchurch turn right at Everton. Site on left in ½ mile. Follow Brown Signs.

Rally Officers:

Pete & Jen Lyon-Marrian

01489798540

07741524734

Polly and Steve Brierley

07825648170

Marwell Activity Rally

Marwell Activities Centre

**Rally No. 53****Date**

Fri 09 Nov
12:00 PM
Sun 11 Nov
3:00 PM

Postcode

SO21 1EZ

Nightly Fee

£13.50

Rally Fee

50p per night

Centre Admin

£3.00

Booked

Description:

Come and join us at Marwell activity centre, where we will have use of the hall for a social. Some electric points available at an additional charge on a first booked basis. Toilet & shower block available.

A selection of pubs are close by. Winchester, Wickham, Bishops Waltham & Southampton are all nearby for retail therapy.

Bring your children and grandchildren to visit the zoo, or book direct with the Activity Centre for one of their many activities.

Directions:

Take the B2177 from either Fishers Pond heading east or Bishops Waltham heading west. The Marwell Activities Centre is signposted off of this road in Hurst Lane, Owslebury.

Rally Officers:

Paul and Helen Hopkins

01489795188

07985699499

Graham and Lynne Kirby

02380407536

Regional AGM

Cheltenham Caravan Club Site

**Rally No. 54****Date**

Fri 16 Nov
12:00 PM
Sun 18 Nov
3:00 PM

Postcode

GL50 4SH

Nightly Fee

T.B.C.

Rally Fee

50p per night

Centre Admin

£3.00

Booked

Description:

See regional website for more details.

Directions:

Leave M5 at Junction 11 onto A40 (sp Cheltenham); in 1 1/2 miles at Benhall roundabout turn left into Princess Elizabeth Way (A4013 sp Swindon Village); in 1 1/2 mile at roundabout (A4019) follow signposts Park & Ride into Kingsditch Industrial estate; in about 1/2 mile turn right and cross level crossing (sp Prestbury Racecourse); in 1 mile at roundabout turn left into racecourse; follow Club signs to site.

Rally Officers:

Another Centre



Winchester Christmas Market

Olivers Battery



Rally No. 55

Date

Thu 22 Nov
12:00 PM
Tue 27 Nov
3:00 PM

Postcode

SO22 4HG

Nightly Fee

£8.40

Rally Fee

50p per night

Centre Admin

£3.00

Booked

Description:

Why not get the festive season off to a good start by coming to the Christmas Market Rally in the Christmas capital of the UK? The market is a short drive or cycle ride away or you can use the park and ride which is very close to the site. The Christmas theme will continue on the rally field with a Christmas sing along on Saturday evening where all the Christmas songs and lights will be on display. So why not come and decorate your van and enter the decorated van competition.

We are also in talks with the man with the long red coat to make a special visit. So its looking like a great start to the festive season, so come along and be part of it.

Directions:

From the M3 Junction 11, follow the signs for Olivers Battery. Turn left into Olivers Battery Road South. Go past Compton Way and shops, continue down Olivers Battery Road South, turn left into Southview Road. Do NOT miss this turn. Follow rally signs to site.

Rally Officers:

Ross and Cynthia Oliver

02380368265

07898876011

Denis and Maureen Alderman

02380897127

Childrens Christmas Party

Copythorne Parish Hall



Rally No. 56

Date

Sat 01 Dec
12:00 PM
Sat 01 Dec
3:00 PM

Postcode

SO40 2NZ

Nightly Fee

See special booking form

Booked

Description:

Our children's Christmas party, complete with presents, food and entertainment will take place during Saturday afternoon at Copythorne Parish Hall. There will be a guest appearance from Santa!
Member's children and grandchildren are welcome to attend.

PLEASE NOTE: ALL CHILDREN WHO ARE ATTENDING THE PARTY NEED TO BE BOOKED IN ADVANCE OF THE DAY. ONE PARENT OR GUARDIAN OF EACH FAMILY TO BE PRESENT AT ALL TIMES DURING THE EVENT.

Please download a special booking form from the website or see any Committee member.

Directions:

Pollards Moor Rd, Copythorne, Southampton SO40 2NZ

Rally Officers:

Centre Committee

Pete & Jen Lyon-Marrian

01489798540



Light Up Shamba Christmas Party 2

Shamba Caravan Park

**Rally No. 57****Date**

Fri 07 Dec
12:00 PM
Sun 09 Dec
3:00 PM

Postcode

BH24 2SB

Nightly Fee

See Special Booking
Form

Description:

Come and join us at this blue plug site to start your Christmas celebrations.

Please send a SAE for a special booking form.

There is a limit of 25 vans.

Directions:

From Ringwood, follow the A31 towards Ferndown. Site on right of dual carriageway in 2 miles. At second roundabout after junction with A338, turn back towards Ringwood. Site on left after roundabout, past St Leonards Hospital.

Rally Officers:

Brian and Lyn Walker

01329513714

07475450004

Tony and Jane Mabbott

02380434925

Booked

Celebration Rally

The United Reform Church, Warsash

**Rally No. 58****Date**

Sat 15 Dec
6:30 PM
Sat 15 Dec
9:30 PM

Postcode

SO31 9HU

Description:

Come and join us for a West Hampshire Seasonal Celebration. There will be some traditional carols along with some home grown entertainment. Mince pies and refreshments will be provided. This is a free rally so please come and support us.

Please confirm attendance to the rally officers prior to the event.

Directions:

From M27 Junction 9, take the exit towards Segensworth and Fareham. At the Segensworth roundabout, take the 5th exit towards Park Gate. Go straight over the next 2 roundabouts. With the Esso garage on your left, take the first exit off that roundabout onto Brook lane. Go straight across the next 2 roundabouts and at the 3rd roundabout take the 3rd exit right onto the Warsash Road. The Church is about 200 yds on your right. There is a small car park available.

Rally Officers:

Matt & Alison Tracey

07788582498

Booked

Welcome in the New Year

Swanmore Community College

**Rally No. 59****Date**

Fri 28 Dec
12:00 PM
Wed 02 Jan
3:00 PM

Postcode

SO32 2RB

Nightly Fee

See Special Booking
Form

Description:

Join us at Swanmore school to celebrate the New Year. There will be the usual New Year festivities with three nights entertainment, food and fun.

Directions:

From the South - From Wickham take A334 Winchester Road towards Bishops Waltham. Continue past the Black Dog Pub towards Waltham Chase (B2177). At traffic lights turn into Forest Road. In 300 yards turn left into New Road. Follow signs into site on left.

From the North- From Bishops Waltham follow B2177 towards Waltham Chase. At traffic lights turn into Forest Road. In 300 yards turn left into New Road. Follow signs into site on left.

Do not follow sat-nav directions for Swanmore.

Rally Officers:

Paulina and Alvin Holloway

02380322928

Glen and Carol Lockyer

01425474440

Booked



New Year 'On The Piste'

Forres Sandle Manor School

**Rally No. 60****Date**

Fri 28 Dec
12:00 PM
Wed 02 Jan
3:00 PM

Postcode

SP6 1NS

Nightly Fee

See Special Booking
Form

Description:

It may be cold outside but you are assured of a warm welcome at our New Year rally. We aim to see in 2019 in style with a mixture of good old fashioned fun & professional entertainment.

Please send a slip and a stamped addressed envelope for a special booking form.

Directions:

From Fordingbridge proceed up the High Street and bear right at the end on to Sandleheath, Rockbourne and Damerham Road. After half a mile, you will pass the Augustus John public house situated on a mini roundabout. Keep right and a further 300 metres, the entrance to the school is on the right (look out for rally signs and signs to the school) just before a crest in the road. Follow the school drive to the school.

Rally Officers:

Nick and Julie Blake

02380642306

07445873458

Paul and Helen Hopkins

01489795188

Booked

Albany Mobile Caravan Services Ltd

AMCS Ltd is an NCC Approved Mobile Workshop and service agent for the following manufacturers



Approved
Workshop



AL-KO



519094

SWIFT

Our engineer is Gas Safe Registered for LPG in Caravans & Motorhomes

**WE OFFER MOBILE SERVICING AND REPAIRS FOR CARAVANS,
MOTORHOMES, TRAILERS AND HORSEBOXES
WE COME TO YOU AT YOUR LOCATION WHETHER YOU
ARE AT HOME, ON A CAMPSITE OR STORAGE SITE**

OPENING HOURS

8am – 6pm Mon – Fri

8am – 4pm Sat

Closed Sunday

Please contact us with your requirements
All enquiries welcomed

TEL: 01329 609872

MOB: 07828 032544

Email: albanycaravans@aol.co.uk

Web Site: www.albanycaravans.co.uk

Please visit our website to see all our services and latest offers



All major Debit and Credit Cards accepted



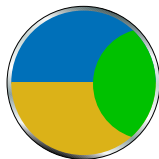

VISCOUNT CARAVANS

West End Road (A27), Bursledon, Southampton SO31 8BN

www.viscountcaravans.com

Tel: 02380 405122

Email: viscountcaravans1@gmail.com

★ Main agents for Eddis, Buccaneer, Swift and Sprite new caravans.

★ Specialists in selected quality pre-owned caravans that have had careful use from new.

★ Fully stocked accessory shop including awnings and calor gas.

★ NCC approved workshop for caravan servicing, repairs and Powrtouch mover fitting.



40 years

of being the premier dealer in the area.
Come and see us, we are different!

NEW AND USED MOTORHOMES

Tel: 02380 405062 Email: sales@viscountmotorhomes.co.uk

2018 Calendar

January							
Wk	Mo	Tu	We	Th	Fr	Sa	Su
1	1	2	3	4	5	6	7
2	8	9	10	11	12	13	14
3	15	16	17	18	19	20	21
4	22	23	24	25	26	27	28
5	29	30	31				

February							
Wk	Mo	Tu	We	Th	Fr	Sa	Su
5				1	2	3	4
6	5	6	7	8	9	10	11
7	12	13	14	15	16	17	18
8	19	20	21	22	23	24	25
9	26	27	28				

March							
Wk	Mo	Tu	We	Th	Fr	Sa	Su
9				1	2	3	4
10	5	6	7	8	9	10	11
11	12	13	14	15	16	17	18
12	19	20	21	22	23	24	25
13	26	27	28	29	30	31	

April							
Wk	Mo	Tu	We	Th	Fr	Sa	Su
13							1
14	2	3	4	5	6	7	8
15	9	10	11	12	13	14	15
16	16	17	18	19	20	21	22
17	23	24	25	26	27	28	29
18	30						

May							
Wk	Mo	Tu	We	Th	Fr	Sa	Su
18		1	2	3	4	5	6
19	7	8	9	10	11	12	13
20	14	15	16	17	18	19	20
21	21	22	23	24	25	26	27
22	28	29	30	31			

June							
Wk	Mo	Tu	We	Th	Fr	Sa	Su
22					1	2	3
23	4	5	6	7	8	9	10
24	11	12	13	14	15	16	17
25	18	19	20	21	22	23	24
26	25	26	27	28	29	30	

July							
Wk	Mo	Tu	We	Th	Fr	Sa	Su
26							1
27	2	3	4	5	6	7	8
28	9	10	11	12	13	14	15
29	16	17	18	19	20	21	22
30	23	24	25	26	27	28	29
31	30	31					

August							
Wk	Mo	Tu	We	Th	Fr	Sa	Su
31			1	2	3	4	5
32	6	7	8	9	10	11	12
33	13	14	15	16	17	18	19
34	20	21	22	23	24	25	26
35	27	28	29	30	31		

September							
Wk	Mo	Tu	We	Th	Fr	Sa	Su
35						1	2
36	3	4	5	6	7	8	9
37	10	11	12	13	14	15	16
38	17	18	19	20	21	22	23
39	24	25	26	27	28	29	30

October							
Wk	Mo	Tu	We	Th	Fr	Sa	Su
40	1	2	3	4	5	6	7
41	8	9	10	11	12	13	14
42	15	16	17	18	19	20	21
43	22	23	24	25	26	27	28
44	29	30	31				

November							
Wk	Mo	Tu	We	Th	Fr	Sa	Su
44				1	2	3	4
45	5	6	7	8	9	10	11
46	12	13	14	15	16	17	18
47	19	20	21	22	23	24	25
48	26	27	28	29	30		

December							
Wk	Mo	Tu	We	Th	Fr	Sa	Su
48						1	2
49	3	4	5	6	7	8	9
50	10	11	12	13	14	15	16
51	17	18	19	20	21	22	23
52	24	25	26	27	28	29	30
1	31						

Bank holidays 2018 (UK)

1st January	New Year's Day	7th May	Early May Bank Holiday	25th December	Christmas Day
30th March	Good Friday	28th May	Spring Bank Holiday	26th December	Boxing Day
2nd April	Easter Monday	27th August	August Bank Holiday		

Visiting Centres in West Hampshire during 2018

A Warm West Hampshire welcome to all these centres, we hope they enjoy their Rallies in the West Hampshire area during 2018.

Centre	Venue	Dates
Berkshire	Shamba	26 – 31 January
East Hants	Leylands Farm, Lymington	29 March – 2 April
Berkshire	Olivers Battery, Winchester	13 – 15 April
Berkshire	Middle Wallop	27 – 29 April
East Hants	Breamore House	3 – 8 May
East Dorset	Storms Farm, Cadnam	11 – 13 May
Wilts	Bucklers Hard	25 May – 2 June
East Hants	Carrington CP	28 June – 2 July
East Dorset	Olivers Battery	29 June – 1 July
Berks	Weyhill Fair Pub	29 June – 1 July
Upper Thames	Carrington	12 – 17 July
East Hants	Olivers Battery	19 – 23 July
East Dorset	Burgate School, Fordingbridge	20 – 22 July
East Hants	Rays Field	2 – 5 Aug
East Dorset	Somerley Lakes, Ringwood	5 – 10 Aug
East Hants	Leylands Farm, Lymington	9 – 13 Aug
East Hants	Royal Victoria Country Park	24 – 27 Aug
East Dorset	Bucklers Hard	7 – 9 Sept
Leicestershire	Lytton Lawn	Late September
Berkshire	Shamba	5 – 8 Oct
East Dorset	Burley Manor, Burley	12 – 14 Oct

National Rally

Confirmation slips to be sent to the National Liaison Officer – Caroline Harvey. I will be attending the National Rally:

Arriving on: _____ at: _____

Name: _____ Car Reg: _____

Address: _____

Tel No: _____ Membership No: _____

My party includes: ___ Adults ___ Teenagers ___ Children.

We have made entries for the following individual Rally:

The following wish to take part in team events:

Commemorative Rally Plaque Application

I _____ (name(s)) apply for issue of:

The 2018 Fellowship plaque* having completed 16 West Hampshire Rallies from 1 January 2018 (may include New Year)

100th 200th 300th 400th 500th 600th 700th 800th 900th Rally
plaque.*Delete as appropriate.

I have attended the requisite number of West Hampshire, National, or invitation Rallies.

The qualifying Rally being the: _____

Signed: _____ Date _____

(Committee Member) _____

National Rally Booking Slip on Reverse



Commemorative Rally Plaque Application on Reverse

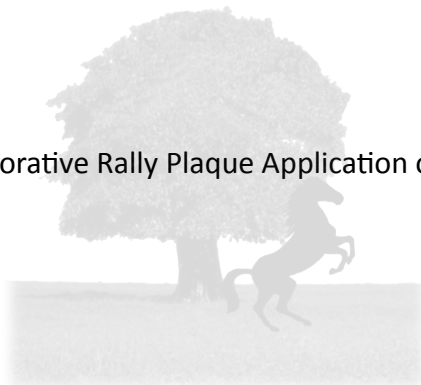

Rallying Hints and Tips

Booking in for Rallies

The majority of rallies can now be booked online via <https://www.whampshirecc.co.uk>. Alternatively you can complete one of the rally slips from the centre of this book and send it to the named Rally Officer for the rally concerned at least **17 days before the Rally**.

When booking online you will receive an acknowledgement of your booking automatically. If you send a slip then an acknowledgement of booking is not normally sent unless a rally is full or has been cancelled. If you forward a stamped addressed envelope, most rally officers will be happy to acknowledge receipt. **Extra rally booking slips can be obtained from any Officer or Committee member.** Early booking is advised for Bank Holidays and Holiday Rallies. NB. Some rallies have narrow or difficult access or are otherwise unsuitable for large or heavy outfits. If you have any doubts or concerns, please ask the Rally Officer **before** booking.

Payment for the majority of rallies except holiday and special rallies, eg Christmas Party, is made on arrival. Payment can also be made online for some rallies. Ask the rally officer if they will accept online payment or not.

Cancellation If you find at the last minute that you can't attend a rally, please do everything possible to let the Rally Officers know by the Wednesday prior to the rally. **Where expense has been incurred on your behalf for social events/catering etc. which cannot be recovered or re-allocated, you will be responsible for reimbursing the Centre**

What to do after you have booked your rally and the weekend arrives. Follow the directions in the rally book. As you approach the rally site, you will see small RED directional signs with WHCC (or CWH) lettering on them in white to help you find the entrance.

Rally Officers arrange the weekend for you and you will meet them when you arrive on site. Once you have booked in, you will be handed an envelope containing the programme for the weekend, which often includes a competition. You will then be shown to your pitch.

The Rally Officers have given up their time to run the rally and will try to assist you if you experience any difficulty before or during the rally. Please be courteous and appreciative to them at all times.

The Centre Officers and Committee delegate responsibility for the organisation and running of the rally to the appointed Rally Officers. Please remember that they are volunteers who, as a token of appreciation to other ralliers, devote one or more

weekends to running a rally for your enjoyment.

Social functions and competitions may be included during the weekend and they are all family rallies and good fun. Please note that an additional fee may be charged for such activities. Participation is optional.

Flagpole: This is where you and your fellow ralliers gather to hear results of competitions, welcome visitors and new ralliers, hear announcements of forthcoming Rallies and thank the Rally Officers.

Disposal Points: The use of wastewater filters is not permitted on any rally and waste water must not be drained directly onto the rally field from your outfit. **Disposal points for Chemical Toilets and Wastewater will be clearly marked – do not wash out chemical toilets or waste tanks at the water point.** If you have the slightest doubt, please ask the Rally Officer.

Rubbish: Members are expected to take home all rubbish and it is not usual for the Centre to provide bags for this purpose.

Arrival Times at Rallies: Members must not impose on Rally Officers by arriving prior to the advertised starting time of the rally as this can contravene local or national regulations related to use of the site. Please do not arrive before 8am or after 10pm without prior agreement with the Rally Officers.

Speed on the Rally Field: The speed of all vehicles including pedal cycles **must not exceed walking pace. Please keep to roadways and centre lines at all times.** Members who consistently fail to observe this Speed Limit will be **asked to leave** the Rally Field and action will be taken against offending members

Rally officers are empowered to restrict the movement of vehicles on the rally field during bad weather. If the ground conditions are particularly severe, vehicle movement will only be allowed at the discretion of the rally officer. However, if the yellow flag is flying, then no vehicle movement will be allowed without the express permission of the rally officer.

Saving Pitches: The saving of pitches for friends is limited to a **maximum of two.**

Noise: Musical Instruments, radios, TV etc., must not be used to the inconvenience of other people on the site. Members are asked to be considerate to others after 23.00 hours by keeping noise to a minimum. Generators must only be used at the discretion of the rally officers.

Accommodation: A pitch is large enough to accommodate one caravan, one awning and one car.

Pets: Cats, Dogs etc., **must be on a lead** and under control on the rally field. The length of the **lead should not exceed 10 feet** from any point of the caravan. Pets should also be exercised off the rally field. **Under no circumstances** should they be allowed to foul the ground in the vicinity of the caravans. Please consider insuring your pet to cover yourself for any unfortunate incidents. Pets will NOT be permitted at any social event or kitchen facilities. This is to protect animals, occupants and equipment and we trust you will respect this decision.

Visitors: All visitors must report to the Rally Office and register with the Rally Officers on arrival. Visitors are politely requested to park as directed by rally officers.

Games in Caravan Lines: Members will appreciate the damage that can be caused when a Cycle, Ball, Frisbee or Kite etc. comes into contact with a car or caravan. **These games are not permitted in caravan lines.**

Complaints: If you have a legitimate complaint, which you have been unable to resolve mutually you should report it to the Rally Officers or a member of the Centre's Committee at the time, for action if felt necessary. The Caravan Club Rules Governing Centres Article 8 authorises the Centre Committee to deal with appropriate incidents. All Centre Officers and Committee display name plaques in the front window of their caravans, and invite you to discuss any caravanning issues with them.

Please note that the Committee cannot resolve trivial complaints such as personal disagreements, differences of opinion between individual members followed by arguments etc. However, if such irritations adversely impact upon the comfort and convenience of other members, the Centre Committee will consider taking action against the individuals concerned in order that they can resolve their issues without involving other Club members.

Tents, Awnings, Windbreaks and Canopies: Rally Officers, **must be consulted** before any tent is erected. Some sites we use do not allow tents. **SMALL** tents (sufficient to sleep two people) may be allowed. **A minimum space of 15 feet** must be left between outfits to allow for **emergency access**. Where an awning annexe is used it must not extend beyond the caravan and should be erected at the A-frame end.

Fire Buckets should be filled and placed in front of each van for emergency use. These are not meant to put out fires, just to aid in getting to safety. In the event of a fire evacuate the area and call the fire brigade.

Useful Club Information

UK Club Sites

Advance Bookings	01342 327490
Seasonal Pitches & Storage	01342 336615
Membership Enquiries	01342 318813
General Enquiries	01342 326 944

Overseas Travel Service

Use the Club website for overseas holiday reservations, to make payments, find out about centre rallies abroad plus much more.

camc.com/overseas-holidays

Events

Details of all Club events including centre rallies and The National are available on the Club website.

camc.com/news-and-events

Centre Registration

(valid for one year only)

To continue your registration, you need to re-register each year – regardless of how you pay your membership subscription – by completing the Centre Registration Form. You receive this with your new Club membership card.

Please return it in the envelope provided – or call the Club's Membership Services on 01342 318813.

It is also possible to join or renew centre membership online in the 'My Profile' section of the website.

Insurance Services

Tailored insurance designed by members for members'. Get an instant quote online.

www.camc.com/insurance

- 5-star rated Caravan Insurance
- Motorhome Insurance
- Mayday Breakdown & Recovery
- Car Insurance
- Home Insurance
- Pet Insurance
- Overseas Holiday Insurance
- Motorcycle Insurance

Manoeuvring Courses

Information on the caravan and motorhome manoeuvring courses are available on the Club website.

camc.com/courses



Visit our website www.camc.com to find the useful information that you need. We've also listed useful numbers here if you need to speak to us.

Caravan and Motorhome Club is a trading name of The Caravan Club Limited. The Caravan Club Limited is authorised and regulated by the Financial Conduct Authority for insurance and credit business only.



**CARAVAN AND
MOTORHOME CLUB**

Tailored insurance products for the things that matter to you

Caravan Insurance



01342 488 338

camc.com/insurance/caravan

Motorhome Insurance



0345 504 0334

camc.com/insurance/motorhome

Car Insurance



0345 504 0334

camc.com/insurance/car

Mayday UK Breakdown and Recovery



0800 731 0112

camc.com/insurance/mayday

Home Insurance



0345 504 0335

camc.com/insurance/home

Overseas Holiday Insurance



01342 336 633

camc.com/insurance/overseas-holiday-insurance

Pet Insurance



0345 504 0336

camc.com/insurance/pet

We have over 50 years' experience in providing quality insurance policies, that's why our insurance is trusted by our members.

We are a Club in the true sense of the word, our insurance products are designed by our members and any surplus generated goes back into improving and maintaining our Club.

By understanding more about you we can improve our service – ensuring you receive information and news that's tailored to your needs. Make sure your profile on The Club's website has the correct details such as your insurance renewal dates and your outfit type etc.

Simply visit camc.com/myprofile



Caravan and Motorhome Club is a trading name of The Caravan Club Limited. Motorhome, Car, Pet and Home Insurance are arranged by Devitt Insurance Services Limited. The Caravan Club Limited and Devitt Insurance Services Limited are authorised and regulated by the Financial Conduct Authority. Mayday is provided by Green Flag.

UK'S BIGGEST STOCKIST OF PRE-OWNED TOURING CARAVANS



New caravans at Reading
by leading UK manufacturers



All Branches Open 7 Days a week



OVER 240 CARAVANS IN GROUP STOCK!

NORTHAMPTONSHIRE

Main A6, Irthlingborough Road,
Finedon, NN9 5EJ

Tel: 01933 682 888

finedon@thecaravancompany.com

BERKSHIRE

Main A4, Bath Road, Padworth,
Reading, RG7 5JD

Tel: 0118 971 5650

reading@thecaravancompany.com

DORSET

Main A31, Dorchester Road,
Wimborne, BH21 3HA

Tel: 01202 888 601

wimborne@thecaravancompany.com

www.thecaravancompany.com